THE LOWELL DAILY SUN.

VOL. XXII. NO. 37. LOWELL, MASS., WEDNESDAY, APRIL 11, 1894. PRICE ONE CENT.

FIRST EDITION

2 O'CLOCK

For later telegraphic and local news see Second Edition.

BICKFORD LANG

Passed From Active Life to His Reward Today.

HIS WHOLE LIFE SPENT AMONG YOUNG MEN.

For Years the Truant Officer of Lowell Schools.

Bickford Lang, perhaps the best known citizen of this city, died at his home, 69 Forrest street, this morning at 6 o'clock after a very short illness. Although not well, he was able to be around the house yesterday. Death came easily, and he had the full control of his senses till the last, and ere he closed his eyes in death to the sorrowing members of his family he addressed parting words of love. The funeral will take place Friday.

Mr. Lang's Life.

Bickford Lang was born in Limerick, Maine, in May, 1823. In 1843 he came to this city and was not long putting himself among the number of Lowell's prominent citizens. For seven and one-half years he officiated in the capacity of superintendent of the city farm, for 10 years was city marshal, for two years was deputy marshal and in 1873 was appointed truant commissioner which position he held until his death always performing his duties in a manner highly satisfactory. Before holding public office in this city, he held the position of assistant superintendent of the House of Industry, Deer island, and he also held a responsible position in the house of correction in So. Boston.

He was best known in this city as truant commissioner, and is known to every Lowell school boy for the past 20 years as "Daddy" Lang.

He was a member of Ancient York lodge of Masons, Mt. Horeb Chapter and Pilgrim Commandery. He was also an esteemed member of the Free Baptist church. He is survived by a widow and two sons, Horace and Arthur.

Draped in Mourning.

This morning Truant Officer Kelly and Williams draped the door and chair formerly used by the late Bickford Lang. Deep mourning with white fringe hides from view the chair and desk. On top of the desk rests a record book covered with black, and surmounted by a sheaf of wheat.

ON THE TRAMP.

A Father Forgot That His Boy's Strength Was not Great.

John F, Hurley is a mule spinner and accompanied by his 8 year old son "Johnnie" he came to town yesterday, after a month's jumping from town to town, having originally resided in Brunswick, Maine. Hurley had but little money when he reached here, but carried with him a large sized jag while the poor boy, hungry, footsore and weak was unable to walk when intercepted by Officer Breault, who afterwards arrested the drunken father.

The latter had nothing to say for himself but the boy told a sad tale of hard usage. They came, he said, from Lewiston to Dover where his father worked for a short time. They then visited other towns and finally reached Roxbury Mass. From there, Monday they walked to Boston and obtaining money from some people took a train for Woburn and slept Monday night on the cold floor of the police station in that city. The little fellow caught a severe cold in Woburn and on yesterday morning was suffering greatly when with more money given them they came to Tewksbury, and from there to Lowell. They tramped around this city until about four o'clock in the afternoon when the little fellow's strength gave out, and he was carried to a store on Market street. He was offered food and drink but refused it saying he had not eaten anything for two days and did not feel hungry.

After a short rest the father proposed starting out to Manchester, N. H., and the son bravely attempted to walk but fell being unable to drag one foot after the other. Officer Breault, who heard of the case sent both to the police station and in court this morning, the father was released, it being his first offence. The boy was taken by Agent Drury to Mr. Bayles, the president of the Humane society.

Dr. Porter examined the little fellow last evening, and said that he was suffering from a severe cold and was run down from too much tramping around.

The boy is now at the day nursery, while the father is around town looking for some one to take care of the boy.

Here's a Remarkable Score.

Capt. J. G. Hill of the Lawrence company, Charles H. Coburn, Walter Coburn and Capt. H. M. Thompson have played whist one evening a week for many years. Walter Coburn and Capt. Thompson have been opponents of Capt. Hill and C. H. Coburn. For nine years a score was kept and the points are 7779 to 7778.

Lowell Clearing House.

The annual meeting of the clearing house was held this morning. G. W. Knowlton of the Wamesit bank was chosen chairman, Mr. F. Blanchard vice chairman, and John F. Sawyer secretery. After April 16th the clearing will be with the Old Lowell National Bank.

Get all your printing done at the Sun office.

James F. O'Donnell,

PRACTICAL UNDERTAKER,

Always on Time.

Market Street, Corner of Worthen.

YOUR PRECINCT SIR!

VOTERS MUST LEARN WHERE THEY LIVE POLITICALLY.

Boundaries of the New Voting Precincts in Four Wards of the City—The Changes are Quite Radical.

There has been more or less kicking the past five years on the size of the voting precincts in the wards. Next fall, if not before then, the new precincts will afford a remedy. Below are given the boundaries of precincts in four of the six wards.

Ward One.

Precinct one—From Dutton-Moody street corner opposite Monument square through Moody to Suffolk canal, then to river, and back to Anne street canal.

Precinct two—Intersection of Cross and Adams streets, through Adams to Cabot, through Cabot to Merrimack river, through Merrimack river to canal, through canal to Cross street, through Cross to point of beginning.

Precinct three—Intersection of Broadway and Dutton streets, through Canal to Moody street to canal (Hanover street,) through canal to Cross street, through Cross street to point of beginning.

Precinct four—Intersection of Cross and Adams streets, through Adams to Fletcher, through Fletcher to canal (Dutton street,) through canal to Broadway, through Broadway to canal (Suffolk street,) through canal to Cross street, through Cross street to point of beginning.

Ward Two.

Precinct One—All the ward on the city proper side of river; this precinct is unchanged.

Precinct Two—Upper side of Bridge street, up Sixth to Beacon, along Beacon to Tenth, along Tenth to Dracut line. Southerly bound is the river back to Central bridge.

Precinct Three—From Central bridge on lower side of Bridge street, out Bridge street to Richardson street, which is beyond the French estate, down Richardson to Hildreth, citywards on Hildreth to Coburn, down Coburn to Lakeview avenue, to old base ball grounds, to Merrimack river to point of beginning.

Precinct Four—All the ward not covered in the above; beyond Sixth street up to Beacon and beyond Tenth entirely to the Dracut line.

Precinct Five—Beginning at the river behind old base ball grounds on Lakeview avenue and including all land beyond it to the Dracut line, and beyond Coburn and Richardson streets and on the lower side of Bridge street to Dracut line.

Ward Three.

Precinct one—Beginning at the Trust company's door on Central street, go up Central to back Central to Chapel street corner; up Chapel to Walnut to South street, down South to Summer, along Summer to Gorham and back to Tower's corner.

Precinct three—Start at Central and Crosby street corner, down Crosby to Wamesit Power company's yard, back down Hale's brook to Concord river up the river to the B. & L. railroad, follow the railroad so as to include Whipple's grove and the bleachery until Gorham street is reached, along Gorham and Central street, turning around Davis corner to point of beginning.

Precinct four—Includes all the territory inside of Sumner street from corner of Thorndike, along Summer to South, to Gorham, to Walnut, down Chapel to Central, up Central to Davis corner, up Gorham to "red" bridge, back down the railroad to Hale, along Hale to Chelmsford street, back citywards from Lincoln square to Thorndike, to corner of Summer.

Precinct five—Includes all the territory left in the ward south of Hale and Chelmsford streets to the Chelmsford line and the city boundary is the railroad from Hale street bridge to where it strikes the Concord river.

Ward Four.

Precinct one—From a point on Central street, westerly along Pawtucket canal to Thorndike street, southerly along Thorndike street to Summer, easterly along Summer street to Gorham, northerly along Gorham street and Central to point of beginning.

Precinct Two.—Beginning at intersection of Thorndike street and Pawtucket canal, westerly along canal to School street, southerly along School to Westford, easterly along Westford to Gates, southerly along Gates to Sheldon, easterly along Sheldon to Chelmsford, northerly along Chelmsford street to Thorndike, northerly along Thorndike to point of beginning.

Precinct Three.—Beginning at intersection of Pawtucket canal and School street, westerly along canal to N. & L. R. R., along railroad to Stevens street, southerly along Stevens to Pine, easterly along Pine to Liberty, along Liberty to School, northerly along School to point of beginning.

Precinct Four.—Beginning at intersection of Pine and Stevens street, southerly along Stevens to Chelmsford, along westerly side of Chelmsford to Sheldon, westerly along Sheldon to Gates, northerly along Gates to Westford, westerly along Westford to School, southerly along School to Liberty, along Liberty to Pine, along Pine to point of beginning.

Precinct Five.—Beginning at intersection of Stevens and Chelmsford street, along the westerly side of Stevens street to N. R. R. and all that portion of the city west of Stevens street.

LOCAL NOTES.

There are 527 inmates at the city farm. A year ago there were 493.

Post 42 Women's Relief corps admitted one new member at its meeting last evening.

Next fall a movement will be started in earnest to established a down town club house.

The annual supper of the Home club will be held on April 18th at the St. Charles hotel.

Of the 50 Chinese residents of this city, 40 have already been registered by Deputy Collector Solon Stevens.

Mrs. Hannah Thissell and son Hiland, of Dracut, have left for Boston, Wisconsin, when they will make their permanent home.

The annual inspection of Camp Farragut Sons of Veterans will be held April 24. It was voted to parade on Memorial day and also to attend the reunion of the Sixth Regiment at Pepperell, April 19.

At the conclusion of the meeting of the boys and girls class of St. Paul's M. E. church, yesterday, resolutions were adopted regretting the departure of Mrs. and Rev. W. H. Thomas. Mrs. Thomas was also presented with several gifts, as tokens of remembrance.

The Vespers Trip Off.

The Vesper bowling team, the champions of the state league were to go to New York on Friday in order to participate in the national tournament. Yesterday a telegram came postponing the trip to the sore disappointment of the team which had gone to considerable trouble to get in trim.

The team was to have been accompanied by Paul Butler, Willis Farrington, Hon. C. D. Palmer, F. W. Stickney and several others. S. T. Whittier will act as scorer.

THE CITY COUNCIL.

BOULEVARD LOAN RAISES THE WIND IN LOWER BOARD.

Difference of Opinion on Keeping Up the Suburban Driveway—Revision of the Ordinances in Prospect.

Mayor Pickman called the aldermen together in special session at 8 o'clock last evening. Aldermen Bagley, S. J. Johnson and Dunlap were absent, the former was out of town and the two latter being unable to be present. The special meeting was called for the purpose of drawing jurors.

The principal business transacted was the appointment of a committee to revise the ordinances.

Alderman Dickinson drew six men to serve as jurors at the April term of the court to be holden in this city.

The following were drawn: John C. Seaver, Ward Four; Daniel A. Munson, Ward Two; John J. Doherty, Ward Five; Philip Devine, Ward Three; Patrick Gilbride, Ward Two; James Byrne, Ward Five.

On examination it was found that Mr. Seaver had died during the year, and so Daniel Coakley of Ward Two was chosen to serve in his stead.

The following petitions were referred: Of L. C. Hall, that a tree on Bridge street be removed; that a sidewalk be built on Merrimack street; of Mrs. M. H. Hamilton that a sidewalk be laid on Schaffer street; of O. B. Randlett for three lights in the alleyway between Dutton and Worthen streets; of J. M. Wilson et als., that a pipe sewer be laid in Lamb street; of J. M. Wilson et als., that Lamb street be laid out and accepted; of Austin Keith for a sixth class licence at 115 Bridge street; of H. F. Eames for a sixth class license at 301 Central street and 79 Appleton street; of J. E. Burns that lines of Butman road be defined, of D. L. Hill for permission to make an addition to a wooden building on Moody street; of Post 42, G. A. R., that a case be provided by the city in which books presented to the G. A. R. may be kept; of George W. Putnam that stone crossings be built at Osgood and Liberty streets; of Charles A. Watson protesting against the watering of Loring street; of Miles Brennan that Moore street be paved.

A joint resolution was passed authorizing the water board to take land on Jewett street, to be devoted to the use of the water board. Alderman Stanley explained that satisfactory arrangements had been made for the purchase of the land, but the board desired permission to seize it, in order to obtain a clear title.

A joint resolution providing for the watering of streets and levying of assessments for the same was adopted.

Revision of Ordinances.

Alderman Westall introduced a resolution calling for the appointment of a joint committee to revise the city ordinances. The resolution passed. The committee is to consist of the mayor, two aldermen appointed by the mayor, three councilmen appointed by the president of the council, and the city solicitor. Mayor Pickman appointed Aldermen Bagley and Westall on the committee.

Several petitions for minor licenses were referred.

The petitions of T. F. Fay and F. A. Fox to run odorless excavators were referred to the board of health.

A petition protesting against the granting of license to applicants in Little Canada, and one protesting against granting a licenses to Cornelius Dugan at 48 North street were referred.

Notice was received from the county commissioners that a hearing will be given at the court house, May 16, at 9.30 a. m., on the petition of F. H. Pearson et als, for a highway from the corner of Princeton and Wilder streets, through to North Chelmsford.

At 8.30 the board adjourned.

COMMON COUNCIL.

Only twenty-two members were present at the meeting of the lower board last evening the absentees being Councilmen Riley and Gordon. A number of petitions were referred in concurrence.

A ballot was taken for the election of a surveyor of highways and resulted in the choice of Luther F Kittredge who recieved 12 votes, to 9 for C. H. Noble and 1 for W. T. Benson.

A Boulevard Loan.

A resolution for a loan of $15,000 for the boulevard was introduced by Councilman Robinson. Councilman Robinson said that it has been customary to appropriate money to carry on the work at the boulevard, and thus provide work for the unemployed.

Councilman Killpartrick thought $5000 sufficient to carry on the work, and made an amendment to that effect.

Councilman O'Connor was opposed to the amendment as he believed the boulevard cannot be kept in condition for $5000. It is the city's duty to make the boulevard all it should be for the enjoyment of the people.

Councilman Benson did not think it consistent for a member of the committee on parks and commons to oppose such a resolution. He believed in improving the boulevard and this cannot be done with $5000 if a retaining wall is to be built.

The amendment was then defeated, Councilman Killpatrick alone voting in favor and the resolution passed to a second reading.

Before a vote was taken on the final passage, Councilman Barclay spoke against it. He thought the money could be used to better advantage on the streets, or to assist in the erection of three new school houses which are needed.

Councilman Collins also spoke in favor of the resolution.

Councilman Barclay characterized the loaning of $15,000 for the boulevard, as a shame. The city council is making a chestnut of these extensions, and if it is kept up, we shall soon reach our borrowing limit.

Councilman Tryder favored borrowing sufficient money to keep the boulevard in condition, but thought it wise to put the money out elsewhere this year.

Councilman Benson said that when money is needed for schoolhouses, the city council will appropriate it. The boulevard must be supported, because when the boulevard was acquired by the city, the agreement was that it should be kept in proper condition or else it would revert back to the original owners.

Councilman Kittredge could see no reason for taking any more money this year, than last.

A vote on the final passage of the resolution was then taken and all the democrats, and Councilman Noble and Collins voted in favor and the remaining republican members against, and the resolution failed to pass. The vote stood 15 to 7, thus lacking one vote of the necessary two thirds.

The council then adjourned after concurring in business sent down by the aldermen.

Don't Walk

While you can get a bicycle, tricycle or velocipede by selling teas and coffees for the U. S. Tea Co., corner Central and Prescott streets.

THE SUN Job Print leads them all. Try us.

THE LICENSE SHUFFLE.

DECK IS SAID TO INCLUDE ABOUT 100 NAMES.

License Committee and Mayor Pickman Said to Have Made Up Their Mind on Certain Things and Will Not Report Favorably on Brokerage Licenses.

Licenses will be granted on Friday evening. This statement has been positively made on good authority.

The understanding is that the aldermen will be in conference on Friday afternoon and report their decision at the meeting in the evening.

The aldermen will not be in session all night. They would rather adjourn over to Saturday to finish the list.

There are all sorts of rumors afloat, but when a couple of aldermen were asked last night how things were going, they simply smiled and said there was nothing new.

The number of license applicants who are really in the race is said to be less than 100, out of the 147 applicants.

This indicates that the committee on licenses will strike off the list all applications which look like "brokerage." Then off comes the name of applicants who want to put a beer pump in a six by ten room; off go the names of places where the victualling resources consist of gas stove an da rusty spider.

Another important feature is said to be Mayor Pickman's objection to favorable report on the names of applicants, against whom are police court records.

As it was pithily though humorously expressed, the committee on licenses has just about made up its mind on the list to be reported. That list will be taken like a pan of dough, and kneaded and kneaded until the loaf fits the pan.

The list will be vigorously kneaded between now and Friday evidently, when the 77 limit is reduced by four wholesale, one brewer's and three club licenses.

It is said one club license application will not be favorably acted upon.

Councilman J. H. Collins is reported to be booked for a place in Ward One.

A Trial List.

Here is a list reported to have been selected for the kneading process:

Inn holders—Richardson, American, St. Charles, Washington tavern, Globe house, Waverley, Franklin, Merrimack, Gallagher house, Harris, St. James hotel, Emerson house.

Wholesalers—P. Dempsey, J. M. Pevey, Sylvanus Bartlett, and P. H. Donohoe.

Common Victualers.

Ward One—John Lennon, Louis P. Turcotte, Albert Wheeler, Patrick Teague, T. F. Garvey, John J. Dawson, P. Keyes, Jr., D. J. Murphy, (Dutton street) John Courtney, Frank Brady, John Donohoe, (Suffolk street,) James A. Cawley, John J. Mahoney, Peter H. Savage, Cornelius Shanahan, George W. Enright.

Ward Two—C. W. Cheney, P. Lynch & Co., Andrew L. Pendergast. Dennis J. Leary, Thomas Boyle & Co., Francis T. Callahan, James Calnin, John H. Burke & Co., D. D. Driscoll.

Ward Three—Dennis Finnegan, John Nolan and T. J. Sparks, (it is said that Nolan and Sparks will land two or three friends each besides,) Allen Bros., Donohoe Bros., Chas. L. Marren, E. P. Donohoe, Councilman John J. O'Connell, G. W. Flint & Co., Wm Wailer & Co.

Ward Four—Ruel F. Britton & Co., G. W. Harrington & Bro.. H. S. Boland, W. W. Murphy.

Ward Five—Robert V. Saunders, Dan Osgood, William Gurney, John F. Burns.

Ward Six—Rockingham (McQuade & Co.,) James J. Dolan, Deehan & Fitts, William T. Benson, Edward T. Cushing, Cornelius Dugan, H. C. Sweeney & Co., Lyons & Burns.

Ready for Selection

Henry J. McAlvin, C. F. Going, Patrick Kelley, Maurice J. Johnson, E. J. Commerford, P. H. Moore, Edward Gallagher, T. W. Molloy, Daniel Murphy, (Suffolk street,) James Tweed, Joseph H. Clark, W. P. Foye, J. F. Prescott, John F. Kinsella & Co., Hugh F. Mellen, Patrick J. Brady, W. S. Knapp, Camille Roussin, George Kitchener, T. J. Kennedy.

The fact of the matter is nobody knows positively who will be selected for licenses, but in looking over the list the wise ones are sure to pick out the best known men and the heaviest weights, politically.

This year according to common report the licenses will go to the best equipped saloons.

The above list either by ward or otherwise is probably a gun shot wide of the right one.

However as an alderman said that it was quite likely the list favorably reported on for consideration would be less than 110 names. The above are selected without favor as a possible sample list.

HELD FOR TRIAL.

The Young Men Charged With Assault Held in $1000 Each.

Michael Neary and Jeremiah Mooney were arraigned before Judge Hadley this morning, for alleged felonious assault on Mary Tramblay, as reported in yesterday's SUN.

They waived the reading of the complaint and pleaded not guilty. Henry Courtney, Esq., and W. A. Hogan, Esq., were their counsel and obtained a continuance of one week. Both men were held in $1000 bonds.

S. S. Ellis was found guilty of violating the milk law and paid a fine of $50.

Five drunks and all but one received a fine.

John M. Dolan pleaded guilty to the charge of drunkenness and not guilty to that of assault and battery on John P. Collins. When the latter's name was called it was found that he was not present, and the case was continued till tomorrow.

Clothing Valued at $2000 Stolen.

BOSTON, April 11.—Henry McConnell, keeper of a lodging house, was arrested upon an indictment warrant charging him with having received stolen clothing valued at $2000, the property of Jackson & Son, clothing dealers.

Postoffice Robbers Busy.

NEW MILFORD, Conn., April 11.—The postoffice here was robbed of about $50 and some stamps. An unsuccessful attempt was made to break into the postoffice at Collinsville

Nothing Left of It.

BERWICK, Me., April 11.—The high school building was last evening burned to the ground. The fire caught from the furnace. The loss will be $11,000.

Desk Factory Burned.

SOMERVILLE, Mass., April 11.—Fire in the building owned and occupied by the Derby, Kilmer and Pond Desk company here caused $25,000 damage.

Cooled Down.

CONNELLSVILLE, Pa., April 11.—The quietness which reigns at the coke works is in striking contrast with the turbulent scenes of a week ago. The Frick and Rainey companies have resumed at all the plants that were closed by strikers.

BACK TO WASHINGTON.

Jenkins Investigating Committee Ends Its Labors In Milwaukee.

MILWAUKEE, April 11.—The Judge Jenkins investigation by the house committee of the judiciary committee came to a sudden end, so far as Milwaukee is concerned, at 5 o'clock last night. All of the witnesses subpœnaed were examined, and as there was no documentary evidence to go over there was nothing else to do, and the affair will now continue in Washington.

The witnesses were Chief Wilkinson, Messrs. Arnold of the firemen, Clark of the conductors, Sargent of the brakemen, Ramsay of the telegraphers, Attorney Miller, General Manager Kendrick, Receiver Oakes, ex-Senator Spooner and Attorney W. J. Curtis of the Northern Pacific railroad.

The chief interest was centered in Mr. Spooner's testimony. He testified that he, with Attorney Miller, had dictated the petition for the first injunction which forbade the employes of the Northern Pacific from striking, and also the order which was issued by Judge Jenkins. He said this was customary among attorneys in like cases. He said, however, that he had nothing to do with the supplementary injunction.

Mr. Spooner said that he took for the basis of the order for the injunction a decision of Judge Pardee of the federal court in the Higgins case, but Attorney Curtis admitted, in answer to a question by Attorney Harper, that there was no precedent for Judge Jenkins' decision.

There was some lively parleying between Mr. Spooner and Attorney Harper, who represented the labor chiefs. Mr. Spooner said he took the testimony of the chiefs. The testimony of the labor chiefs was similar to that of Chiefs Clark and Sargent on Monday. They all agreed that the injunctions prevented them from exercising their constitutional rights.

MAY LEAVE KNIGHTS.

Mine Workers Consider That John W. Hayes Is Their Enemy.

COLUMBUS, O., April 11.—The fifth annual session of the United Mine Workers of America was called to order here by President McBride. The association is composed of coal miners, mine laborers and cokers. A proposition for a general strike in the United States is to be discussed. Independent labor politics is also on the list for discussion. President McBride urged the miners to fall in with the general movement for an advance in wages. He recommended independent political action.

The sensational feature was a charge that John W. Hayes, secretary-treasurer of the Knights of Labor, is the implacable enemy of the miners. On account of this allegation it is understood the convention will consider the matter of withdrawing the miners' association from affiliation with the Knights of Labor.

Just before the convention adjourned for the day a delegate secured the floor and suggested that all who had come instructed to favor a national suspension of work be requested to hold up their right hands. The words were no more than spoken when every hand in the house went up. The question of suspension seems to be virtually settled.

ANOTHER CONFERENCE

Will Be Held to Try and Settle Riverside Mill Troubles.

PROVIDENCE, April 11.—The report that the strikers of the Riverside mill had voted to go to work was premature, and not altogether accurate. A meeting of the strikers was held yesterday afternoon, and after it had been voted to continue the strike against the two-loom system the weavers considered the advisability of ordering a general strike. It was stated if this was not done single loom weavers might as well return to work.

After a long discussion it was voted to do this. A committee was appointed to confer with Superintendent Ward and to state that the weavers were ready to work provided they were not placed on double looms. The committee were unable to obtain any decision, but will hold another conference, when the matter will probably be settled. The strike against the two-loom system is still on, however, and any attempt to make it general will probably result in another strike.

Provincials Roughly Handled.

BANGOR, Me., April 11.—A short time ago the manager of the pulp mill at Basin Mills, near Orono, announced a cutdown of wages. The employes were inclined to strike, when the sudden arrival of many men from the Provinces checked them. Since then the new men have been roughly handled. Several are laid up with injuries. Others are arming.

Judge After a Senator.

MONTREAL, April 11.—A sensation was caused in the superior court in the case of the Canada Review vs. the archbishop of Montreal for libel. Senator Tasse had not answered a subpœna. Judge Doherty issued a rule for Tasse's appearance, which virtually amounts to a bench warrant.

TELEGRAPHIC BREVITIES.

Woodward seminary opened at Quincy, Mass.

Misseries hotel, Constantinople, was burned.

An old hotel at Point Lookout, L. I., was burned.

A general lockout involving 60,000 men is imminent in Chicago.

Brackett's dry goods store at Biddeford, Me., was damaged $5000 by fire.

The Frothingham Arcade, Scranton, Pa., was burned Loss $100,000.

Professor John Howe Jenks of Washington university, St. Louis, is dead.

Chinamen in Boston and Lynn are complying with the Geary law by registering.

The cutters in Martin's shoe shops at Dover, N. H., failing to get their pay, went out on strike.

Of the 160 Chinese residents of Rhode Island, 141 have already complied with the registration law.

At Mattawamkeag, Me., Adolphus Lyons, 60 years of age, supposed to belong in Medway, Mass., was killed by a train.

Mexico would consent to the proposition to coin Mexican dollars in American mints only on condition that America would allow American dollars to be coined in Mexican mints.

Overtaken by Fate.

MADRID, April 11.—A robber yesterday boarded an express train and stole jewelry belonging to the Duchess of Manchester. While attempting to escape the robber fell on the track, and his legs were cut off. The jewelry was recovered.

Canada and Tea.

LONDON, April 11.—Sir Charles Tupper, after hearing the views of the London tea merchants, promised to confer with the Canadian government, and ascertain if it was possible to meet their views in regard to the export of tea to Canada.

CONGRESS

Senator Hill Burned His Political Bridges.

THE TEN PER CENT. BANK TAX.

Democrats Go on Record for the Repeal.

WASHINGTON, April 11.—Hill's speech is the theme of comment at the Capitol and in administration circles. It is admitted to be one of ability and strength.

It cannot be denied, however, that it is more or less tinged with an element of hostility toward the administration, viewing the pending bill as an administration measure. It is intended as an attack on Cleveland's policy, foreign and domestic as well. What may come of his speech and what may develop out of the situation is a matter of speculation, but serious consequences to the Democratic party are expected.

The New York senator's arraignment of the Democratic members of the finance committee who framed and are pressing the bill, and his laying great stress upon its sectional character, has placed an inseparable barrier between himself and the southern Democracy. He has burned his bridges, and hereafter there can be no affiliation on tariff reform between the New York senator and his friends and the southern Democracy. The feeling of bitterness on the part of the advocates of tariff reform on the line of the present bill, directed toward Hill and those members of the party whose actions they regard as treacherous, is sure to become almost personal in its character.

The Income Tax.

An open rupture in the party and the severance of long established relations are likely to follow. Will the Democratic managers in the senate, in deference to the warnings of Hill, change their plans? This is the question which is being discussed in all political circles here. It can be stated in the most positive manner that the Democratic managers will not change their course one iota, but will insist upon the passage of the bill as it now stands in the senate.

The income tax feature, which is so objectionable to the New York senator, will not be eliminated. The friends of this tax on the Democratic side are more determined now than ever for its retention. Can the opponents of this tax defeat the tariff bill? Many are of the opinion that, if the income tax is retained in the bill, its ultimate defeat is inevitable.

The State Bank Tax.

The Democratic caucus, after a session of 2 1-2 hours last evening, adopted the following resolution without a dissenting vote:

Resolved, That it is the sense of this caucus that the prohibitory tax of 10 per cent of bank issues be repealed.

Resolved, That when the bill known as the Brawley and Spencer bill, which the committee on banking and currency has ordered reported to the house, is called up for action, an amendment be offered repealing the prohibitory tax on state banks; that ample time be afforded for discussion, and if necessary to secure this, the committee on rules be requested to take proper action.

Exactly 102 Democrats of the house were present The attendance from the south and west was very heavy, but only a few eastern men appeared, among them being Messrs. Straus, Cummings, Dunphy and Warner (N. Y); Pigott (Conn.); O'Neil (Mass.), and Sibley (Pa.).

The result of the caucus means that the bill to repeal the state bank tax shall be considered as a rider to the Brawley bill, which is now on the calendar, and that a vote shall be had upon it. It was generally admited in the caucus that this repeal could not be accomplished unconditionally.

Mr. Swanson gave, as a result of his canvass, 119 votes for unconditional repeal, and Mr. Williams declared, as a result of his investigation, that a majority of the house favored the repeal, although not unconditionally. The question of conditions were only briefly touched upon.

In the Senate.

The senate proceedings were diversified by a sharp interchange of personalities between Senators Hoar (Mass) and Vest (Mo.), in which Mr. Vest said no rule of the senate could ensure Mr. Hoar's silence on any question, and Mr. Hoar retorted by saying it was "the garrulous and voluble senator from Missouri" who began the discussion, and now, like a small boy defeated, ran away, and hurled a personality as he disappeared.

The white-winged dove of peace alighted on the senate yesterday, and an amicable settlement between Senators Harris and Aldrich was reached. It was agreed between them that for the balance of this week the senate should meet at noon and the tariff bill should be then taken up at 1 o'clock and discussed until 5 o'clock without dilatory tactics, while Mr. Harris withdrew his request for the reading of the bill in full.

The feature of the day was Senator Lodge's lengthy speech on the tariff, in which he attacked the theory of free trade, advocated protection, and styled the Wilson bill "a mere collection of preferences and revenges," and as being neither free trade nor protection.

The resolution offered on April 2 by Mr. Wolcott looking to negotiations for the coinage of Mexican standard dollars in United States mints was taken up and agreed to.

The bill introduced some time since by Mr. Peffer, generally known as the Coxey good roads bill, was reported adversely from the committee on education and labor.

Postoffice Appropriations.

The house devoted the entire day to the postoffice appropriation bill. The attempt to insert in the bill an amendment desired to prevent the bureau of engraving and printing from manufacturing postage stamps was defeated on a point of order. Mr. Hatch, chairman of the committee of the whole, deciding that it was new legislation.

An amendment to classify as third-class mail matter, novels, etc., published periodically on subscription, was adopted, and the remainder of the day was occupied discussing the Kyle amendment to cut off the subsidy granted to the fast southern mail. From the tenor of the debate, the indications seem to be that the amendment will be defeated when the vote is taken.

La Plata's New Governor.

LONDON, April 11.—A special dispatch from Buenos Ayres states that Senor Aldondo has been elected governor of La Plata.

When you need printing, remember THE SUN.

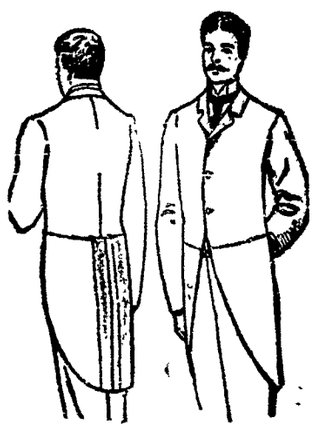

A properly balanced, well shaped long cutaway frock, has been the aim and failure of nine-tenths of the tailors and clothing cutters of the country.

We know of but one successful garment of this kind, the fashionable, graceful, admirably proportioned, three button frock from Rogers, Peet & Co.

We have these three button frocks in suits—or coats and waistcoats, fine fancy worsteds, soft blue cheviots, black undressed worsteds and clays, with braid and without.

Not expensive, but see them; your money back for goods you don't like.

PUTNAM & SON,

ONE-PRICE CLOTHIERS,

Cor. Central & Warren Sts.

NEW PASTOR CALLED

To the Paige Street Church Pulpit—Warm Greeting to Rev. O. H. Denney at Mt. Vernon Church.

Rev. W. W. Harris of Lewiston has been called to the pastorate of the Paige street church. The call is unanimous on the part of the church and probably will be concurred in by the society next week. Mr. Harris has preached here three Sundays.

The newly called pastor to the Mt. Vernon church, Rev. O. H. Denney, was enthusiastically greeted by the parishoners last night. The church and vestry were tastefully decorated for the occasion.

At 7.30 the reception began, Rev. Mr. and Mrs. Denney being assisted by Deacons Abbott and Coram on Mr. Denney's right, and Mrs. Abbott and Mrs. Coram on Mrs. Denney's left hand.

The ushers were Messrs. Russell, Armstead, Ralph Harvey, Carl Pingree, Albert Abbott, George Coram and George Yorke. After a warm greeting on the part of both pastor and member, the ushers conducted their charges to the dining room where refreshments were served under direction of Mrs. M. B. Stiles assisted by Mrs. Chapman, Mrs. G. L. Huntoon, Mrs. Abbott, Miss Wieman, Miss Dixon, Miss Abbott, Miss Buchanan and Miss Coggeshall.

The informalities over, pleasing exercises were conducted opened by Rev. C. F. Kenngott of the First church with an address of welcome to Mr. and Mrs. Denney. Rev. H. Lockhart of the Chelmsford street church, Rev. G. N. Howard of Melrose Highlands and Rev. Mr. Moulton of Somerville also spoke. There was music and readings besides and the evening passed in a most pleasant manner to both the newly arrived clergyman and the parishioners.

THE BRIDAL CANOPY.

It was Spread Over a Bridal Party in Highland Hall.

A fashionable wedding in Jewish high life occurred last evening at 8 o'clock in Highland hall, the contracting parties being Mr. Joseph Sedresky of Worcester and Miss Ida Samuels of Boston both prominently known in Jewish social circles. The ceremony was performed by Rabbi Wolfson of Lowell assisted by Rabbi Harris of Boston. The bride was attended by eight little flower girls all beautifully attired in white, while the canopy under which the happy couple were made one, was upheld by four ushers. The bride was becomingly gowned in white brocaded silk, trimmed with lace, and ornamented with pearls. She wore a long bridal veil caught with orange blossoms, and carried a bouquet of brides' roses. At the conclusion of the ceremony an elaborate menu was discussed, and later general dancing was indulged in and enjoyed until a late hour when the guests departed with best wishes for the future prosperity of the happy couple.

The floor was in charge of Mr. Joseph Dunn and Hibbard's orchestra furnished music. Mr. and Mrs. Sedresky after a wedding tour in Connecticut will reside in Worcester.

A large number of relatives and friends from all over the state were present at the ceremony and thirty-two congratulatory telegrams were received. Among those present were Rabbi and Mrs. Friedman, Mr. and Mrs. Labine, Mr. and Mrs. Barkin, Mrs. Gray, Mr. B. Goldstein, Mr. and Mrs. B. L. Cohen, Miss Sarah Goldman, Miss Grace Cohen, Mrs. L. Wazzerman, Messrs. J. Weyersen, B. Goldstein, J. Levensen all of Boston Miss Abbottstein of Rochester, N. Y.; Messrs. I and S. Sedresky, brothers of the groom and A. I. Aschirousky, of Worcester; I. Harris, cousin of bride, Chelsea; Miss Romanov, Cattskill, N. Y.; F. Corson, Chelsea; and Mr. and Mrs. S. Cohen, Miss Minnie Harris, niece of groom. Mr. L. H. Star; Miss Annie Reinstein, Miss Annie Reuban, Mis Reiberg, Mr. and Mrs. I Paresky, of Lowell and many others. The catering was in charge of Mr. Wolf Neman. The wedding gifts were many and costly.

DEATHS.

George Viens, aged 21 years, died Monday at Tewksbury. He is the young man whom Overseer of the Poor Dextra discovered suffering from typhoid fever at his home, 9 Suffolk hall, a few days ago.

Thomas Fennelly, aged 49 years, died last evening at his home, 25 Agawam street, after a brief illness. He was a member of the Celtic associates and a prominent resident of Ward Three. He leaves a wife and one daughter.

McManmon, florist, Prescott & Merr'k sts

PERSONAL.

A daughter has been born to Judge and Mrs. C. S. Lilley.

Mrs. E. Underhill of Pine street is spending a few days with her husband at New York.

Rev. D. W. Frink of Tewksbury will deliver his farewell sermon next Sunday.

NEWSPAPERARCHIVE® NEWSPAPERARCHIVE®

THE LOWELL DAILY SUN.

VOL. XXII. NO. 37. LOWELL, MASS., WEDNESDAY, APRIL 11, 1894. PRICE ONE CENT.

FIRST EDITION

2 O'CLOCK

For later telegraphic and local news see Second Edition.

BICKFORD LANG

Passed From Active Life to His Reward Today.

HIS WHOLE LIFE SPENT AMONG YOUNG MEN.

For Years the Truant Officer of Lowell Schools.

Bickford Lang, perhaps the best known citizen of this city, died at his home, 89 Forrest street, this morning at 6 o'clock after a very short illness. Although not well, he was able to be around the house yesterday. Death came easily, and he had the full control of his senses till the last, and ere he closed his eyes in death to the sorrowing members of his family he addressed parting words of love. The funeral will take place Friday.

Mr. Lang's Life.

Bickford Lang was born in Limerick, Maine, in May, 1823. In 1843 he came to this city and was not long putting himself among the number of Lowell's prominent citizens. For seven and one-half years he officiated in the capacity of superintendent of the city farm, for 10 years was city marshal, for two years was deputy marshal and in 1873 was appointed truant commissioner which position he held until his death always performing his duties in a manner highly satisfactory. Before holding public office in this city, he held the position of assistant superintendent of the House of Industry, Deer Island, and he also held a responsible position in the house of correction in So. Boston.

He was best known in this city as truant commissioner, and is known to every Lowell school boy for the past 20 years as "Daddy" Lang.

He was a member of Ancient York lodge of Masons, Mt. Horeb Chapter and Pilgrim Commandery. He was also an esteemed member of the Free Baptist church. He is survived by a widow and two sons, Horace and Arthur.

Draped in Mourning.

This morning Truant Officer Kelly and Williams draped the door and chair formerly used by the late Bickford Lang. Deep mourning with white fringe hides from view the chair and desk. On top of the desk rests a record book covered with black, and surmounted by a sheaf of wheat.

ON THE TRAMP.

A Father Forgot That His Boy's Strength Was not Great.

John F. Hurley is a mule spinner and accompanied by his 8 year old son "Johnnie" he came to town yesterday, after a month's jumping from town to town, having originally resided in Brunswick, Maine. Hurley had but little money when he reached here, but carried with him a large sized jag while the poor boy, hungry, foot-sore and weak was unable to walk when intercepted by Officer Breault, who afterwards arrested the drunken father.

The latter had nothing to say for himself but the boy told a sad tale of hard usage. They came, he said, from Lewiston to Dover where his father worked for a short time. They then visited other towns and finally reached Roxbury Mass. From there, Monday they walked to Boston and obtaining money from some people took a train for Woburn and slept Monday night on the cold floor of the police station in that city. The little fellow caught a severe cold in Woburn and on yesterday morning was suffering greatly when with more money given them they came to Tewksbury, and from there to Lowell. They tramped around this city until about four o'clock in the afternoon when the little fellow's strength gave out, and he was carried to a store on Market street. He was offered food and drink but refused it saying he had not eaten anything for two days and did not feel hungry.

After a short rest the father proposed starting out to Manchester, N. H., and the son bravely attempted to walk but fell being unable to drag one foot after the other. Officer Breault, who heard of the case sent both to the police station and in court this morning, the father was released, it being his first offence. The boy was taken by Agent Drury to Mr. Bayles, the president of the Humane society.

Dr. Porter examined the little fellow last evening, and said that he was suffering from a severe cold and was run down from too much tramping around.

The boy is now at the day nursery, while the father is around town looking for some one to take care of the boy.

Here's a Remarkable Score.

Capt. J. G. Hill of the Lawrence company, Charles H. Coburn, Walter Coburn and Capt. H. M. Thompson have played whist one evening a week for many years. Walter Coburn and Capt. Thompson have been opponents of Capt. Hill and C. H. Coburn. For nine years a score was kept and the points are 7770 to 7778.

Lowell Clearing House.

The annual meeting of the clearing house was held this morning. G. W. Knowlton of the Wamesit bank was chosen chairman, Mr. F. Blanchard vice chairman, and John F. Sawyer secretary. After April 16th the clearing will be with the Old Lowell National Bank.

Get all your printing done at the Sun office.

James F. O'Donnell,

PRACTICAL UNDERTAKER,

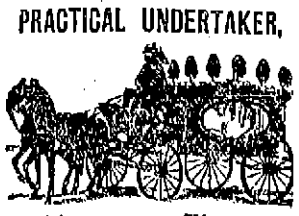

Always on Time.

Market Street, Corner of Worthen.

YOUR PRECINCT SIR!

VOTERS MUST LEARN WHERE THEY LIVE POLITICALLY.

Boundaries of the New Voting Precincts in Four Wards of the City—The Changes are Quite Radical.

There has been more or less kicking the past five years on the size of the voting precincts in the wards. Next fall, if not before then, the new precincts will afford a remedy. Below are given the boundaries of precincts in four of the six wards.

Ward One.

Precinct one—From Dutton-Moody street corner opposite Monument square through Moody to Suffolk canal, then to river, and back to Anne street canal.

Precinct two—Intersection of Cross and Adams streets, through Adams to Cabot, through Cabot to Merrimack river, through Merrimack river to canal, through canal to Cross street, through Cross to point of beginning.

Precinct three—Intersection of Broadway and Dutton streets, through Canal to Moody street to canal (Hanover street,) through canal to Cross street, through Cross street to point of beginning.

Precinct four—Intersection of Cross and Adams streets, through Adams to Fletcher, through Fletcher to canal (Dutton street,) through canal to Broadway, through Broadway to canal (Suffolk street,) through canal to Cross street, through Cross street to point of beginning.

Ward Two.

Precinct One—All the ward on the city proper side of river; this precinct is unchanged.

Precinct Two—Upper side of Bridge street, up Sixth to Beacon, along Beacon to Tenth, along Tenth to Dracut line. Southerly bound is the river back to Central bridge.

Precinct Three—From Central bridge on lower side of Bridge street, out Bridge street to Richardson street, which is beyond the French estate, down Richardson to Hildreth, citywards on Hildreth to Coburn, down Coburn to Lakeview avenue, to old base ball grounds, to Merrimack river to point of beginning.

Precinct Four—All the ward not covered in the above; beyond Sixth street up to Beacon and beyond Tenth entirely to the Dracut line.

Precinct Five—Beginning at the river behind old base ball grounds on Lakeview avenue and including all land beyond it to the Dracut line, and beyond Coburn and Richardson streets and on the lower side of Bridge street to Dracut line.

Ward Three.

Precinct one—Beginning at the Trust company's door on Central street, go up Central to back Central to Chapel street corner; up Chapel to Walnut to South street, down South to Summer, along Summer to Gorham and back to Tower's corner.

Precinct three—Start at Central and Crosby street corner, down Crosby to Wamesit Power company's yard, back down Hale's brook to Concord river up the river to the B. & L. railroad, follow the railroad so as to include Whipple's grove and the bleachery until Gorham street is reached, along Gorham and Central street, turning around Davis corner to point of beginning.

Precinct four—Includes all the territory inside of Sumner street from corner of Thorndike, along Sumner to South, to Gorham, to Walnut, down Chapel to Central, up Central to Davis corner, up Gorham to "red" bridge, back down the railroad to Hale, along Hale to Chelmsford street, back citywards from Lincoln square to Thorndike, to corner of Summer.

Precinct five—Includes all the territory left in the ward south of Hale and Chelmsford streets to the Chelmsford line and the city boundary is the railroad from Hale street bridge to where it strikes the Concord river.

Ward Four.

Precinct one—From a point on Central street, westerly along Pawtucket canal to Thorndike street, southerly along Thorndike street to Summer, easterly along Summer street to Gorham, northerly along Gorham street and Central to point of beginning.

Precinct Two.—Beginning at intersection of Thorndike street and Pawtucket canal, westerly along canal to School street, southerly along School to Westford, easterly along Westford to Gates, southerly along Gates to Sheldon, easterly along Sheldon to Chelmsford, northerly along Chelmsford street to Thorndike, northerly along Thorndike to point of beginning.

Precinct Three.—Beginning at intersection of Pawtucket canal and School street, westerly along canal to N. & L. R. R., along railroad to Stevens street, southerly along Stevens to Pine, easterly along Pine to Liberty, along Liberty to School, northerly along School to point of beginning.

Precinct Four.—Beginning at intersection of Pine and Stevens street, southerly along Stevens to Chelmsford, along westerly side of Chelmsford to Sheldon, westerly along Sheldon to Gates, northerly along Gates to Westford, westerly along Westford to School, southerly along School to Liberty, along Liberty to Pine, along Pine to point of beginning.

Precinct Five.—Beginning at intersection of Stevens and Chelmsford street, along the westerly side of Stevens street to N. R. R. and all that portion of the city west of Stevens street.

LOCAL NOTES.

There are 627 inmates at the city farm. A year ago there were 493.

Post 42 Women's Relief corps admitted one new member at its meeting last evening.

Next fall a movement will be started in earnest to established a down town club house.

The annual supper of the Home club will be held on April 18th at the St. Charles hotel.

Of the 50 Chinese residents of this city, 40 have already been registered by Deputy Collector Solon Stevens.

Mrs. Hannah Thissell and son Hiland, of Dracut, have left for Boston, Wisconsin, when they will make their permanent home.

The annual inspection of Camp Farragut Sons of Veterans will be held April 24. It was voted to parade on Memorial day and also to attend the reunion of the Sixth Regiment at Pepperell, April 19.

At the conclusion of the meeting of the boys and girls class of St. Paul's M. E. church, yesterday, resolutions were adopted regretting the departure of Mrs. and Rev. W. H. Thomas. Mrs. Thomas was also presented with several gifts, as tokens of remembrance.

The Vespers Trip Off.

The Vesper bowling team, the champions of the state league were to go to New York on Friday in order to participate in the national tournament. Yesterday a telegram came postponing the trip to the sore disappointment of the team which had gone to considerable trouble to get in trim.

The team was to have been accompanied by Paul Butler, Willis Farrington, Hon. C. D. Palmer, F. W. Stickney and several others. S. T. Whittier will act as scorer.

THE CITY COUNCIL.

BOULEVARD LOAN RAISES THE WIND IN LOWER BOARD.

Difference of Opinion on Keeping Up the Suburban Driveway—Revision of the Ordinances in Prospect.

Mayor Pickman called the aldermen together in special session at 8 o'clock last evening. Aldermen Bagley, S. J. Johnson and Dunlap were absent, the former was out of town and the two latter being unable to be present. The special meeting was called for the purpose of drawing jurors.

The principal business transacted was the appointment of a committee to revise the ordinances.

Alderman Dickinson drew six men to serve as jurors at the April term of the court to be holden in this city.

The following were drawn: John C. Seaver, Ward Four; Daniel A. Munson, Ward Two; John J. Doherty, Ward Five; Philip Devine, Ward Three; Patrick Gilbride, Ward Two; James Byrne, Ward Five.

On examination it was found that Mr. Seaver had died during the year, and so Daniel Coakley of Ward Two was chosen to serve in his stead.

The following petitions were referred: Of L. C. Hall, that a tree on Bridge street be removed; that a sidewalk be built on Merrimack street; of Mrs. M. H. Hamilton that a sidewalk be laid on Schaffer street; of O. B. Randlett for three lights in the alleyway between Dutton and Worthen streets; of J. M. Wilson et als., that a pipe sewer be laid in Lamb street; of J. M. Wilson et als., that Lamb street be laid out and accepted; of Austin Keith for a sixth class licence at 115 Bridge street; of H. F. Eames for a sixth class license at 301 Central street and 70 Appleton street; of J. E. Burns that lines of Butman road be defined; of D. L. Hill for permission to make an addition to a wooden building on Moody street; of Post 42, G. A. R., that a case be provided by the city in which books presented to the G. A. R. may be kept; of George W. Putnam that stone crossings be built at Osgood and Liberty streets; of Charles A. Watson protesting against the watering of Loring street; of Miles Brennan that Moore street be paved.

A joint resolution was passed authorizing the water board to take land on Jewett street, to be devoted to the use of the water board. Alderman Stanley explained that satisfactory arrangements had been made for the purchase of the land, but the board desired permission to seize it, in order to obtain a clear title.

A joint resolution providing for the watering of streets and levying of assessments for the same was adopted.

Revision of Ordinances.

Alderman Westall introduced a resolution calling for the appointment of a joint committee to revise the city ordinances. The resolution passed. The committee is to consist of the mayor, two aldermen appointed by the mayor, three councilmen appointed by the president of the council, and the city solicitor. Mayor Pickman appointed Aldermen Bagley and Westall on the committee.

Several petitions for minor licenses were referred.

The petitions of T. F. Fay and F. A. Fox to run odorless excavators were referred to the board of health.

A petition protesting against the granting of license to applicants in Little Canada, and one protesting against granting a licenses to Cornelius Dugan at 48 North street were referred.

Notice was received from the county commissioners that a hearing will be given at the court house, May 16, at 9.30 a. m., on the petition of F. H. Pearson et als, for a highway from the corner of Princeton and Wilder streets, through to North Chelmsford.

At 8.30 the board adjourned.

COMMON COUNCIL.

Only twenty-two members were present at the meeting of the lower board last evening the absentees being Councilmen Riley and Gordon. A number of petitions were referred in concurrence.

A ballot was taken for the election of a surveyor of highways and resulted in the choice of Luther F. Kittredge who recieved 12 votes, to 9 for C. H. Noble and 1 for W. T. Benson.

A Boulevard Loan.

A resolution for a loan of $15,000 for the boulevard was introduced by Councilman Robinson. Councilman Robinson said that it has been customary to appropriate money to carry on the work at the boulevard, and thus provide work for the unemployed.

Councilman Kilpartrick thought $5000 sufficient to carry on the work, and made an amendment to that effect.

Councilman O'Connor was opposed to the amendment as he believed the boulevard cannot be kept in condition for $5000. It is the city's duty to make the boulevard all it should be for the enjoyment of the people.

Councilman Benson did not think it consistent for a member of the committee on parks and commons to oppose such a resolution. He believed in improving the boulevard and this cannot be done with $5000 if a retaining wall is to be built.

The amendment was then defeated, Councilman Kilpatrick alone voting in favor and the resolution passed to a second reading.

Before a vote was taken on the final passage, Councilman Barclay spoke against it. He thought the money could be used to better advantage on the streets, or to assist in the erection of three new school houses which are needed.

Councilman Collins also spoke in favor of the resolution.

Councilman Barclay characterized the loaning of $15,000 for the boulevard, as a shame. The city council is making a chestnut of these extensions, and if it is kept up, we shall soon reach our borrowing limit.

Councilman Tryder favored borrowing sufficient money to keep the boulevard in condition, but thought it wise to put the money out elsewhere this year.

Councilman Benson said that when money is needed for schoolhouses, the city council will appropriate it. The boulevard must be supported, because when the boulevard was acquired by the city, the agreement was that it should be kept in proper condition or else it would revert back to the original owners.

Councilman Kittredge could see no reason for taking any more money this year, than last.

A vote on the final passage of the resolution was then taken and all the democrats, and Councilman Noble and Collins voted in favor and the remaining republican members against, and the resolution failed to pass. The vote stood 15 to 7, thus lacking one vote of the necessary two thirds.

The council then adjourned after concurring in business sent down by the aldermen.

Don't Walk

While you can get a bicycle, tricycle or velocipede by selling teas and coffees for the U. S. Tea Co., corner Central and Prescott streets.

THE SUN Job Print leads them all. Try us.

THE LICENSE SHUFFLE.

DECK IS SAID TO INCLUDE ABOUT 100 NAMES.

License Committee and Mayor Pickman Said to Have Made Up Their Mind on Certain Things and Will Not Report Favorably on Brokerage Licenses.

Licenses will be granted on Friday evening. This statement has been positively made on good authority.

The understanding is that the aldermen will be in conference on Friday afternoon and report their decision at the meeting in the evening.

The aldermen will not be in session all night. They would rather adjourn over to Saturday to finish the list.

There are all sorts of rumors afloat, but when a couple of aldermen were asked last night how things were going, they simply smiled and said there was nothing new.

The number of license applicants who are really in the race is said to be less than 100, out of the 147 applicants.

This indicates that the committee on licenses will strike off the list all applications which look like "brokerage." Then off comes the name of applicants who want to put a beer pump in a six by ten room; off go the names of places where the victualling resources consist of gas stove an da rusty spider.

Another important feature is said to be Mayor Pickman's objection to favorable report on the names of applicants, against whom are police court records.

As it was pithily though humorously expressed, the committee on licenses has just about made up its mind on the list to be reported. That list will be taken like a pan of dough, and kneaded and kneaded until the loaf fits the pan.

The list will be vigorously kneaded between now and Friday evidently, when the 77 limit is reduced by four wholesale, one brewer's and three club licenses.

It is said one club license application will not be favorably acted upon.

Councilman J. H. Collins is reported to be booked for a place in Ward One.

A Trial List.

Here is a list reported to have been selected for the kneading process:

Inn holders—Richardson, American, St. Charles, Washington tavern, Globe house, Waverley, Franklin, Merrimack, Gallagher house, Harris, St. James hotel, Emerson house.

Wholesalers—P. Dempsey, J. M. Pevey, Sylvanus Bartlett, and P. H. Donohoe.

Common Victualers.

Ward One—John Lennon, Louis P. Turcotte, Albert Wheeler, Patrick Teague, T. F. Garvey, John J. Dawson, P. Keyes, Jr., D. J. Murphy, (Dutton street) John Courtney, Frank Brady, John Donohoe, (Suffolk street,) James A. Cawley, John J. Mahoney, Peter H. Savage, Cornelius Shanahan, George W. Enright.

Ward Two—C. W. Cheney, P. Lynch & Co., Andrew L. Pendergast, Dennis J. Leary, Thomas Boyle & Co., Francis T. Callahan, James Cahin, John H. Burke & Co., D. D. Driscoll.

Ward Three—Dennis Finnegan, John Nolan and T. J. Sparks, (it is said that Nolan and Sparks will land two or three friends each besides,) Allen Bros., Donohoe Bros., Chas. L. Marren, E. P. Donohoe, Councilman John J. O'Connell, G. W. Flint & Co., Wm. Waller & Co.

Ward Four—Ruel F. Britton & Co., G. W. Harrington & Bro., H. S. Boland, W. W. Murphy.

Ward Five—Robert V. Saunders, Dan Osgood, William Gulney, John F. Burns.

Ward Six—Rockingham (McQuade & Co.,) James J. Dolan, Deehan & Fitts, William T. Benson, Edward T. Cushing, Cornelius Dugan, H. C. Sweeney & Co., Lyons & Burns.

Ready for Selection.

Henry J. McAlvin, C. F. Going, Patrick Kelley, Maurice J. Johnson, E. J. Commerford, P. H. Moore, Edward Gallagher, T. W. Molloy, Daniel Murphy, (Suffolk street,) James Tweed, Joseph H. Clark, W. P. Foye, J. F. Prescott, John F. Kinsella & Co., Hugh F. Mellen, Patrick J. Brady, W. S. Knapp, Camille Roussin, George Kitchener, T. J. Kennedy.

The fact of the matter is nobody knows positively who will be selected for licenses, but in looking over the list the wise ones are sure to pick out the best known men and the heaviest weights, politically.

This year according to common report the licenses will go to the best equipped saloons.

The above list either by ward or otherwise is probably a gun shot wide of the right one.

However as an alderman said that it was quite likely the list favorably reported on for consideration would be less than 110 names. The above are selected without favor as a possible sample list.

HELD FOR TRIAL.

The Young Men Charged With Assault Held in $1000 Each.

Michael Neary and Jeremiah Mooney were arraigned before Judge Hadley this morning, for alleged felonious assault on Mary Tramblay, as reported in yesterday's SUN.

They waived the reading of the complaint and pleaded not guilty. Henry Courtney, Esq., and W. A. Hogan, Esq., were their counsel and obtained a continuance of one week. Both men were held in $1000 bonds.

S. S. Ellis was found guilty of violating the milk law and paid a fine of $50.

Five drunks and all but one received a fine.

John M. Dolan pleaded guilty to the charge of drunkenness and not guilty to that of assault and battery on John P. Collins. When the latter's name was called it was found that he was not present, and the case was continued till tomorrow.

Clothing Valued at $2000 Stolen.

BOSTON, April 11.—Henry McConnell, keeper of a lodging house, was arrested upon an indictment warrant charging him with having received stolen clothing valued at $2000, the property of Jackson & Son, clothing dealers.

Postoffice Robbers Busy.

NEW MILFORD, Conn., April 11.—The postoffice here was robbed of about $50 and some stamps. An unsuccessful attempt was made to break into the postoffice at Collinsville.

Nothing Left of It.

BERWICK, Me., April 11.—The high school building was last evening burned to the ground. The fire caught from the furnace. The loss will be $11,000.

Desk Factory Burned.

SOMERVILLE, Mass., April 11.—Fire in the building owned and occupied by the Derby, Kilgor and Pond Desk company here caused $25,000 damage.

Cooled Down.

CONNELLSVILLE, Pa., April 11.—The quietness which reigns at the coke works is in striking contrast with the turbulent scenes of a week ago. The Frick and Rainey companies have resumed at all the plants that were closed by strikers.

BACK TO WASHINGTON.

Jenkins Investigating Committee Ends Its Labors In Milwaukee.

MILWAUKEE, April 11.—The Judge Jenkins investigation by the house committee of the judiciary committee came to a sudden end, so far as Milwaukee is concerned, at 5 o'clock last night. All of the witnesses subpoenaed were examined, and as there was no documentary evidence to go over there was nothing else to do, and the affair will now continue in Washington.

The witnesses were Chief Wilkinson, Musers. Arnold of the firemen, Clark of the conductors, Sargent of the brakemen, Ramsay of the telegraphers, Attorney Miller, General Manager Kendrick, Receiver Oakes, ex-Senator Spooner and Attorney W. J. Curtis of the Northern Pacific railroad.

The chief interest was centered in Mr. Spooner's testimony. He testified that he, with Attorney Miller, had dictated the petition for the first injunction which forbade the employes of the Northern Pacific from striking, and also the order which was issued by Judge Jenkins. He said this was customary among attorneys in like cases. He said, however, that he had nothing to do with the supplementary injunction.

Mr. Spooner said that he took for the basis of the order for the injunction a decision of Judge Purdee of the federal court in the Higgins case, but Attorney Curtis admitted, in answer to a question by Attorney Harper, that there was no precedent for Judge Jenkins' decision.

There was some lively parleying between Mr. Spooner and Attorney Harper, who represented the labor chiefs. Mr. Spooner said he took the testimony of the chiefs. The testimony of the labor chiefs was similar to that of Chiefs Clark and Sargent on Monday. They all agreed that the injunctions prevented them from exercising their constitutional rights.

MAY LEAVE KNIGHTS.

Mine Workers Consider That John W. Hayes Is Their Enemy.

COLUMBUS, O., April 11.—The fifth annual session of the United Mine Workers of America was called to order here by President McBride. The association is composed of coal miners, mine laborers and cokers. A proposition for a general strike in the United States is to be discussed. Independent labor politics is also on the list for discussion. President McBride urged the miners to fall in with the general movement for an advance in wages. He recommended independent political action.

The sensational feature was a charge that John W. Hayes, secretary-treasurer of the Knights of Labor, is the implacable enemy of the miners. On account of this allegation it is understood the convention will consider the matter of withdrawing the miners' association from affiliation with the Knights of Labor.

Just before the convention adjourned for the day a delegate secured the floor and suggested that all who had come instructed to favor a national suspension of work be requested to hold up their right hands. The words were no more then spoken when every hand in the house went up. The question of suspension seems to be virtually settled.

ANOTHER CONFERENCE

Will Be Held to Try and Settle Riverside Mill Troubles.

PROVIDENCE, April 11.—The report that the strikers of the Riverside mill had voted to go to work was premature, and not altogether accurate. A meeting of the strikers was held yesterday afternoon, and after it had been voted to continue the strike against the two-loom system the weavers considered the advisability of ordering a general strike. It was stated if this was not done single loom weavers might as well return to work.

After a long discussion it was voted to do this. A committee was appointed to confer with Superintendent Ward and to state that the weavers were ready to work provided they were not placed on double looms. The committee were unable to obtain any decision, but will hold another conference, when the matter will probably be settled. The strike against the two-loom system is still on, however, and any attempt to make it general will probably result in another strike.

Provincials Roughly Handled.

BANGOR, Me., April 11.—A short time ago the manager of the pulp mill at Basin Mills, near Orono, announced a cutdown of wages. The employes were inclined to strike, when the sudden arrival of many men from the Provinces checked them. Since then the new men have been roughly handled. Several are laid up with injuries. Others are arming.

Judge After a Senator.

MONTREAL, April 11.—A sensation was caused in the superior court in the case of the Canada Review vs. the archbishop of Montreal for libel. Senator Tasse had not answered a subpoena. Judge Doherty issued a rule for Tasse's appearance, which virtually amounts to a bench warrant.

TELEGRAPHIC BREVITIES.

Woodward seminary opened at Quincy, Mass.

Misseriea hotel, Constantinople, was burned.

An old hotel at Point Lookout, L. I., was burned.

A general lockout involving 60,000 men is imminent in Chicago.

Brackett's dry goods store at Biddeford, Me., was damaged $5000 by fire.

The Frothingham Arcade, Scranton, Pa., was burned. Loss $100,000.

Professor John Howe Jenks of Washington university, St. Louis, is dead.

Chinamen in Boston and Lynn are complying with the Geary law by registering.

The cutters in Martin's shoe shops at Dover, N. H., failing to get their pay, went out on strike.

Of the 100 Chinese residents of Rhode Island, 141 have already complied with the registration law.

At Mattawamkeag, Me., Adolphus Lyons, 60 years of ago, supposed to belong in Medway, Mass., was killed by a train.

Mexico would consent to the proposition to coin Mexican dollars in American mints only on condition that America would allow American dollars to be coined in Mexican mints.

Overtaken by Fate.

MADRID, April 11.—A robber yesterday boarded an express train and stole jewelry belonging to the Duchess of Manchester. While attempting to escape the robber fell on the track, and his legs were cut off. The jewelry was recovered.

Canada and Tea.

LONDON, April 11.—Sir Charles Tupper, after hearing the views of the London tea merchants, promised to confer with the Canadian government, and ascertain if it was possible to meet their views in regard to the export of tea to Canada.

CONGRESS

Senator Hill Burned His Political Bridges.

THE TEN PER CENT. BANK TAX.

Democrats Go on Record for the Repeal.

WASHINGTON, April 11.—Hill's speech is the theme of comment at the Capitol and in administration circles. It is admitted to be one of ability and strength.

It cannot be denied, however, that it is more or less tinged with an element of hostility toward the administration, viewing the pending bill as an administration measure. It is intended as an attack on Cleveland's policy, foreign and domestic as well. What may come of his speech and what may develop out of the situation is a matter of speculation, but serious consequences to the Democratic party are expected.

The New York senator's arraignment of the Democratic members of the finance committee who framed and are pressing the bill, and his laying great stress upon its sectional character, has placed an inseparable barrier between himself and the southern Democracy. He has burned his bridges, and hereafter there can be no affiliation on tariff reform between the New York senator and his friends and the southern Democracy. The feeling of bitterness on the part of the advocates of tariff reform on the line of the present bill, directed toward Hill and those members of the party whose actions they regard as treacherous, is sure to become almost personal in its character.

The Income Tax.

An open rupture in the party and the severance of long established relations are likely to follow. Will the Democratic managers in the senate, in deference to the warnings of Hill, change their plans? This is the question which is being discussed in all political circles here. It can be stated in the most positive manner that the Democratic managers will not change their course one iota, but will insist upon the passage of the bill as it now stands in the senate.

The income tax feature, which is so objectionable to the New York senator, will not be eliminated. The friends of this tax on the Democratic side are more determined now than ever for its retention. Can the opponents of this tax defeat the tariff bill? Many are of the opinion that, if the income tax is retained in the bill, its ultimate defeat is inevitable.

The State Bank Tax.

The Democratic caucus, after a session of 2 1-2 hours last evening, adopted the following resolution without a dissenting vote:

Resolved, That it is the sense of this caucus that the prohibitory tax of 10 per cent of bank issues be repealed.

Resolved, That when the bill known as the Brawley and Spencer bill, which the committee on banking and currency has ordered reported to the house, is called up for action, an amendment be offered repealing the prohibitory tax on state banks; that ample time be afforded for discussion, and if necessary to secure this, the committee on rules be requested to take proper action.

Exactly 103 Democrats of the house were present. The attendance from the south and west was very heavy, but only a few eastern men appeared, among them being Messrs. Straus, Cummings, Dunphy and Warner (N. Y.); Pigott (Conn.); O'Neil (Mass.), and Sibley (Pa.).

The result of the caucus means that the bill to repeal the state bank tax shall be considered as a rider to the Brawley bill, which is now on the calendar, and that a vote shall be had upon it. It was generally admitted in the caucus that this repeal could not be accomplished unconditionally.

Mr. Swanson gave, as a result of his canvass, 110 votes for unconditional repeal, and Mr. Williams declared, as a result of his investigation, that a majority of the house favored the repeal, although not unconditionally. The question of conditions were only briefly touched upon.

In the Senate.

The senate proceedings were diversified by a sharp interchange of personalities between Senators Hoar (Mass.) and Vest (Mo.), in which Mr. Vest said no rule of the senate could ensure Mr. Hoar's silence on any question, and Mr. Hoar retorted by saying it was "the garrulous and voluble senator from Missouri" who began the discussion, and now, like a small boy defeated, ran away, and hurled a personality as he disappeared.

The white-winged dove of peace alighted on the senate yesterday, and an amicable settlement between Senators Harris and Aldrich was reached. It was agreed between them that for the balance of this week the senate should meet at noon and the tariff bill should be then taken up at 1 o'clock and discussed until 5 o'clock without dilatory tactics, while Mr. Harris withdrew his request for the reading of the bill in full.

The feature of the day was Senator Lodge's lengthy speech on the tariff, in which he attacked the theory of free trade, advocated protection, and styled the Wilson bill "a mere collection of preferences and revenges," and as being neither free trade nor protection.

The resolution offered on April 2 by Mr. Wolcott looking to negotiations for the coinage of Mexican standard dollars in United States mints was taken up and agreed to.

The bill introduced some time since by Mr. Peffer, generally known as the Coxey good roads bill, was reported adversely from the committee on education and labor.

Postoffice Appropriations.

The house devoted the entire day to the postoffice appropriation bill. The attempt to insert in the bill an amendment desired to prevent the bureau of engraving and printing from manufacturing postage stamps was defeated on a point of order. Mr. Hatch, chairman of the committee of the whole, deciding that it was new legislation.

An amendment to classify as third-class mail matter, novels, etc., published periodically on subscription, was adopted, and the remainder of the day was occupied discussing the Kyle amendment to cut off the subsidy granted to the fast southern mail. From the tenor of the debate, the indications seem to be that the amendment will be defeated when the vote is taken.

La Plata's New Governor.

LONDON, April 11.—A special dispatch from Buenos Ayres states that Senor Aldonde has been elected governor of La Plata.

When you need printing, remember THE SUN.

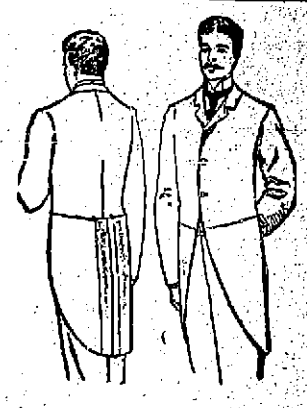

A properly balanced, well shaped long outaway frock, has been the aim and failure of nine-tenths of the tailors and clothing cutters of the country.

We know of but one successful garment of this kind, the fashionable, graceful, admirably proportioned, three button frock from Rogers, Peet & Co.

We have these three button frocks in suits—or coats and waistcoats, fine fancy worsteds, soft blue cheviots, black undressed worsteds and clays, with braid and without.

Not expensive, but see them; your money back for goods you don't like.

PUTNAM & SON,

ONE-PRICE CLOTHIERS,

Cor. Central & Warren Sts.

NEW PASTOR CALLED

To the Paige Street Church Pulpit—Warm Greeting to Rev. O. H. Denney at Mt. Vernon Church.

Rev. W. W. Harris of Lewiston has been called to the pastorate of the Paige street church. The call is unanimous on the part of the church and probably will be concurred in by the society next week. Mr. Harris has preached here three Sundays.

The newly called pastor to the Mt. Vernon church, Rev. O. H. Denney, was enthusiastically greeted by the parishioners last night. The church and vestry were tastefully decorated for the occasion.

At 7.00 the reception began, Rev. Mr. and Mrs. Denney being assisted by Deacons Abbott and Coram on Mr. Denney's right, and Mrs. Abbott and Mrs. Coram on Mrs. Denney's left hand.

The ushers were Messrs. Russell, Armstead, Ralph Harvey, Carl Pingree, Albert Abbott, George Coram and George Yorke. After a warm greeting on the part of both pastor and member, the ushers conducted their charges to the dining room where refreshments were served under direction of Mrs. M. B. Stiles assisted by Mrs. Chapman, Mrs. G. L. Huntoon, Mrs. Abbott, Miss Wieman, Miss Dixon, Miss Abbott, Miss Buchanan and Miss Coggeshall.

The informalities over, pleasing exercises were conducted opened by Rev. C. F. Kemngott of the First church with an address of welcome to Mr. and Mrs. Denney. Rev. H. Lockhart of the Chelmsford street church, Rev. G. N. Howard of Melrose Highlands and Rev. Mr. Moulton of Somerville also spoke. There was music and readings besides and the evening passed in a most pleasant manner to both the newly arrived clergyman and the parishioners.

THE BRIDAL CANOPY.

It was Spread Over a Bridal Party in Highland Hall.

A fashionable wedding in Jewish high life occurred last evening at 8 o'clock in Highland hall, the contracting parties being Mr. Joseph Sedresky of Worcester and Miss Ida Samuels of Boston both prominently known in Jewish social circles. The ceremony was performed by Rabbi Wolfson of Lowell assisted by Rabbi Harris of Boston. The bride was attended by eight little flower girls all beautifully attired in white, while the canopy under which the happy couple were made one, was upheld by four ushers. The bride was becomingly gowned in white brocaded silk, trimmed with lace, and ornamented with pearls. She wore a long bridal veil caught with orange blossoms, and carried a bouquet of brides' roses. At the conclusion of the ceremony an elaborate menu was discussed, and later general dancing was indulged in and enjoyed until a late hour when the guests departed with best wishes for the future prosperity of the happy couple.

The floor was in charge of Mr. Joseph Dunn and Hibbard's orchestra furnished music. Mr. and Mrs. Sedresky after a wedding tour in Connecticut will reside in Worcester.

A large number of relatives and friends from all over the state were present at the ceremony and thirty-two congratulatory telegrams were received. Among those present were Rabbi and Mrs. Friedman, Mr. and Mrs. Labine, Mr. and Mrs. Barlin, Mrs. Gray, Mr. B. Goldstein, Mr. and Mrs. B. L. Cohen, Miss Sarah Goldman, Miss Grace Cohen, Mrs. L. Wazzerman, Messrs. J. Weyersen, B. Goldstein, J. Levensen all of Boston Miss Abhotstein of Rochester, N. Y.; Messrs. I and S. Sedresky, brothers of the groom and A. I. Aschlrousky, of Worcester; I. Harris, cousin of bride, Chelsea; Miss Romanov, Cattskill, N. Y.; F. Corson, Chelsea; and Mr. and Mrs. S. Cohen, Miss Minnie Harris, niece of groom, Mr. L. H. Star; Miss Annie Reinstein, Miss Annie Renban, Mis Rolberg, Mr. and Mrs. I Paresky, of Lowell and many others. The catering was in charge of Mr. Wolf Neman. The wedding gifts were many and costly.

DEATHS.

George Viens, aged 21 years, died Monday at Tewksbury. He is the young man whom Overseer of the Poor Dextra discovered suffering from typhoid fever at his home, 9 Suffolk hall, a few days ago.

Thomas Fennelly, aged 40 years, died last evening at his home, 25 Agawam street, after a brief illness. He was a member of the Celtic associates and a prominent resident of Ward Three. He leaves a wife and one daughter.

McMannon, florist, Prescott & Merr'k sts

PERSONAL.

A daughter has been born to Judge and Mrs. C. S. Libby.

Mrs. E. Underhill of Pine street is spending a few days with her husband at New York.

Rev. D. W. Frink of Tewksbury will deliver his farewell sermon next Sunday.

LOWELL DAILY SUN.

JOHN H. HARRINGTON, Publisher.

SUN BUILDING, LOWELL, MASS.

Issued Daily; Sundays excepted.

Per Year, $3.00 - - - Per Month, 25c.

City delivery and postage free.

ENTERED AS SECOND-CLASS MAIL MATTER.

TRAINS TO AND FROM BOSTON.

Southern Division.

To Boston. Lve.	To Boston. Arr.	From Boston. Lve.	From Boston. Arr.
5 45	6 50	6 00	7 08
6 30	7 45	6 40	7 39
6 50	8 08	6 30	7 55
§7 01	7 58	8 00	9 11
§7 18	8 02	8 30	9 11
§7 27	8 12	9 00	9 42
7 45	8 35	9 05	10 15
8 50	9 40	10 00	11 15
§9 00	10 30	10 45	11 38
9 40	10 40	11 30	12 09
11 00	12 00	1 00	1 55
§11 52	12 45	2 00	3 04
1 45	2 50	3 00	3 46
3 00	4 24	3 30	4 48
§4 02	4 45	4 20	5 33
4 30	5 30	5 00	5 44
§5 38	6 30	5 25	6 22
5 40	6 50	5 50	7 05
§6 28	7 15	6 15	7 28
§7 02	8 35	7 30	8 10
		8 00	8 40
		10 15	11 22
		11 20	12 23

Sunday Trains.

Lve.	Arr.	Lve.	Arr.
§7 18	8 02	2 00	2 55
§7 27	8 12	9 00	10 07
8 45	9 50	1 00	1 57
9 10	10 10	5 00	5 58
§4 25	5 32	7 30	8 10
§6 03	7 00	8 00	8 40
		9 00	10 02

§From Middlesex St. station only.

Western Division.

To Boston. Lve.	To Boston. Arr.	From Boston. Lve.	From Boston. Arr.
6 50	8 05	7 30	8 35
8 15	9 18	9 20	10 37
9 20	10 32	10 25	11 43
10 50	12 05	12 00	1 07
12 15	1 40	2 15	3 27
12 45	2 00	3 15	4 24
3 25	4 30	4 30	5 45
4 10	5 25	5 00	6 16
5 10	6 42	6 00	7 06
6 55	8 00	6 25	7 45
9 25	10 35		

Sunday Trains.

Lve.	Arr.	Lve.	Arr.
8 15	9 20	8 00	9 19
12 05	1 25	11 45	12 56
4 15	5 30	5 00	6 26
5 35	7 00	7 00	8 22
7 30	8 50		

Trains by this division leave Lowell from Central street station.

Leave Boston from the new Union Station, Causeway Street.

Fooling the People.

You can fool some of the people all the time; you can fool all the people some of the time; but you can't fool all the people all the time by getting out a second-hand newspaper. Compare THE SUN with other local papers.

THE NEW directory outlines the new precincts which will not be used until next fall.

THE LAWRENCE board of alderman finds some trouble in making the advertising matter to be given out go around the papers.

A FEW more sentences like that imposed upon M. J. Early of Stowe would make Judge Lilley the terror of illicit liquor dealers.

NEXT MONDAY will probably see the license commission bill advanced another step in the house. Its passage is almost a certainty.

IF THE Hawaiian volcano would swallow up the island, the people of this country would consider it a good solution of the difficulty with our government.

SOUTH CAROLINA has had a bitter experience of paternalism in government. How would it be if the state controlled the electric telegraph and railroads?

THE DOVER N. H. Star has improved its makeup by changing from a four to an eight page paper. It is wretchedly printed, and the paper is not cut at the top.

THE HERALD correspondent undertakes to besmirch the good name of Lowell by giving currency to an alleged rumor of bribery for liquor licences which may have originated with himself.

LAWRENCE PEOPLE are felicitating Lowell upon the several beautiful summer resorts which will be opened up with the new electric lines to be opened along the river. Lawrence needs them more than does Lowell.

THE SOONER the licenses are granted the better. The disappointed applicants will look for revenge at the democratic caucuses in opposing the interests of those whom they blame for "not pulling them through."

SENATOR HILL'S SPEECH.

Senator Hill's speech on the tariff bill was in many respects disappointing. It was more of an assault upon the administration than a criticism of the tariff bill. Had the New York senator given less attention to the course of the administration and more to the features of the tariff bill, the country would have had more faith in his sincerity and his honesty of purpose.

To be sure, he assailed the income tax provision and endeavored to prove it not only unwarranted but dangerous to the party and to the country. He held that any such tax will ultimately be paid by the people in rent and reductions in wages imposed by those who have to pay the income tax. This is as reasonable as that the people ultimately pay all tariff imposts.

Mr. Hill warns those who favor the income tax that by urging this innovation they may cause the defeat of the entire measure and the utter disruption of the party. He wants the majority to submit to the will of the minority in the senate, and gives notice that the latter will not be responsible for the consequences if his advice be disregarded. There was much of the spread eagle strain in the senator's speech and in style and delivery as well it was a disappointment. Although it was expected to be one of the finest efforts of the senator's life yet in point of statemanship it did not rise to the level of many other speeches he has made.

It is not likely that the New York senator by this speech has made many new friends for himself or many new enemies for the tariff bill and the administration. He condemned the bill and intimated in effect that he could not vote for it, but he did not define his position with sufficient definiteness to show just what changes he would recommend in the bill. He expressed himself in favor of gradual changes in the tariff, and of giving the country time to ascertain the effect of each before making another. This is diametrically opposite to his tariff policy some time ago. At the Chicago convention of 1892 the Hill delegation favored the most sweeping tariff changes proposed and it is well known that they were in constant communication with their leader. Mr. Hill's speech is duly appreciated by republicans because they believe it adds to the present embarrassment of the administration and to some extent increases the chance of defeating the tariff bill. It will not increase Mr. Hill's popularity nor inspire greater confidence in the quality of his democracy.

GRANTING LIQUOR LICENSES.

The applications for licenses are now being considered by the board of aldermen, in conjunction with His Honor, the mayor. These gentlemen will easily see that some of the places for which licenses are sought are entirely unsuitable.

To license cellars and garrets in obscure streets, in by-ways and alleys, is to put a premium upon the demoralization of women and children, to lure even men into degradation and add to the category of criminals in the police court.

It is easy to see in visiting the places for which licenses are sought that many of them are only temporarily secured for speculative purposes.

The applicants are willing to take their chances. If they win they will either dispose of their licenses or secure better quarters, more probably the former. It is, therefore, plain that the aldermen should use wise discrimination. If they license obscure dens and dives they will thereby place themselves under suspicion of yielding to undue influence.

The men who keep respectable places never have much trouble in securing licenses; but those who cannot succeed by fair means will try other methods. Even bribes will be resorted to if the aldermen are susceptible to such influences.

The applications will therefore, stand a process of sifting in order to separate the good from the bad, the genuine from the counterfeit. The aldermen should endeavor to make the business as respectable as possible by licensing only respectable places and granting licenses to none but deserving men. By "deserving men" as here used is meant men who are most likely to do business in compliance with the law, not men who supported this or that alderman or who voted against their party in some political contest. Some of the applicants have explicit promises from certain aldermen and consider themselves sure winners, regardless of the kind of a place they mean to do business in or whether they merely want a license in order to dispose of it for what it will bring.

CURRENT CLIPPINGS.

A High Price.

Every safe manufacturer has attached to his force expert locksmiths, whose duties consist in opening safes which have gotten out of order.

Many of the accidents to safes occur from the gross carelessness of their owners, and at times the honest safe crackers enjoy a quiet laugh at the expense of a group of bank officers or the proprietor of some important establishment.

Not long since a large manufacturer telegraphed to a New York safemaker, requesting that a man be sent at once to his place of business, a town about 50 miles from the city.

Upon reaching his destination the expert, with his kit of tools, repaired to the establishment and was informed that the vault, an old fashioned affair, which locked with a key and which contained the safe and books of the concern, could not be opened.

The man examined the lock and then the key, opened his kit, took out a bit of wire and began to dig a mass of dirt, dust and lint out of the key. Then he inserted it in the lock, and while the proprietor, with a sickly smile, looked on, turned the implement and opened the door.

"What's your charge?" asked the manufacturer.

"Fifty dollars," replied the expert.

"Does any one know you are in town?"

"No."

"Well, then, here's $60," remarked the manufacturer. "I'll give you $10 extra if you'll take the first train back to New York without telling any one the price I've paid to have a man dig dirt out of a key for me."—New York Herald.

Not Very Wild.

Folding her in his arms, he rained kisses upon her blushing countenance.

"Darling," he cried, "this exceeds my wildest dreams!"

She smiled.

"I can believe you, dearest," she answered, "when I reflect that you never eat mince pie at night."—Truth.

A Good Reason.

"Sparks, the coal dealer, isn't a very good reader of character, is he?"

Grasper—That is like one of your foolish questions, Mrs. Grasper. Why do you hold such an opinion?

"Well, he has called twice to collect the coal bill."—Chicago Inter Ocean.

THE ONWARD MARCH

of Consumption is stopped short by Dr. Pierce's Golden Medical Discovery. If you haven't waited beyond reason, there's complete recovery and cure. In those scrofulous conditions of the blood which invite Consumption: in severe, lingering Coughs, and Weak Lungs, this medicine is a *proved* remedy.

MISS M. H. SNEED.

Mrs. SARAH S. SNEED, of *Clio, Iredell Co., N. C.*, writes: "My daughter was first attacked with pneumonia and pleurisy in very bad form and was then taken with a very bad cough, which kept growing worse and worse, until finally it seemed as though she had consumption very bad. The physicians prescribed Cod liver oil, but to no benefit. I procured two bottles of Dr. Pierce's Golden Medical Discovery and she grew better. She hasn't felt any return of lung disease in over twelve months. She was *nothing but a skeleton* when she took the first dose, and to-day she weighs 135 pounds."

Drain's Bargain Store.

Nearly everybody is obliged to buy DRY GOODS of some description. Why not patronize the place where there are real bargains.

DRAIN'S,

57 Gorham Street.

JAMES H. CARMICHAEL, No. 51 Central Street, Counsellor at Law and Notary Public

SUNBEAMS.

Jones—Oh, what a very charming baby! I have always taken such an interest in very young children. A—how old is it?

Mother (with pride)—Only just 11 weeks.

Jones—Really! A—and is it your youngest?—Brooklyn Life.

A Millionaire.

Uncle Ezry and his wife Susan were in town one day from the plantation seeing the sights. As they stood on a street corner a fine looking, elegantly attired, well fed man drove by in a handsome carriage.

"Golly!" exclaimed the old woman. "Who's dat?"

The old man didn't know, and his wife sent him to a policeman near by to learn.

"Who am dat gemman, boss?" he inquired of the officer.

"He's a millionaire," replied the policeman.

"What am dat, boss?"

"That's a man who has several millions."

Uncle Ezry thanked him and went back to Susan.

"Well," she inquired, "who am de gemman?"

"He am a millionaire."

"Wha's dat?"

"Dat's a gemman what has sev'al millions."

"An what am millions?"

Uncle Ezry had forgotten to ask the policeman this question, and he was thrown out of his reckoning by it, but he began to think.

"Why, chile," he said after a moment or two as his face brightened, "doan' you know what dem is? Jes' look at de fine keep ob de gemman, an you ain't gwineter be axin no questi'ns like dat, sho'."

"Fo' de Lawd!" she burst out, with the rich, spontaneous laugh of her race. "Co'se I knows. It sut'ney am watermillions."—Detroit Free Press.

THE KIND THAT CURES

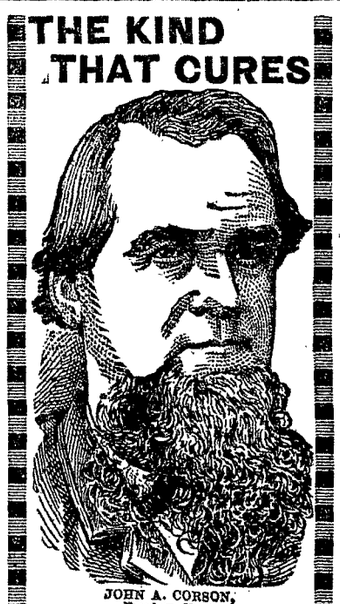

JOHN A. CORSON, Freedom, N. H.

Smothering Asthma!

SLEPT IN A CHAIR 40 YEARS!

Now Goes to Bed and "Sleeps Like a Child!"

We Challenge the World to Show a Parallel Case!

TO ANYONE WHO DOUBTS THE TRUTH OF MR. CORSON'S STATEMENT WE WOULD SAY, "INVESTIGATE." WE COURT THE MOST THOROUGH INVESTIGATION OF ALL OUR TESTIMONIALS.

DANA SARSAPARILLA CO.:

GENTLEMEN:—I have been troubled with ASTHMA for 40 YEARS, suffering so badly as to be unable to lie down in bed for any length of time, being compelled to obtain what sleep I could get sitting in a chair.

Have tried Doctors and every medicine I could see or hear of without obtaining much relief.

Last Spring I saw

DANA'S SARSAPARILLA

advertised and concluded to try it, though without much faith, but after taking a few doses, feeling easier at night I continued, and at the expiration of a few days COULD SLEEP IN A HORIZONTAL POSITION AS WELL AS A CHILD. Have never lost any sleep since. In consequence of which my general health has improved wonderfully. Have only taken two bottles.

I remain, yours respectfully,
Freedom, N. H. JOHN A. CORSON.

GENTS:—I am personally acquainted with J. H. Corson and can assure you of his PERFECT RELIABILITY. Yours truly,
CHAS. W. HICKS,
Wolfboro, N. H. Druggist.

Dana Sarsaparilla Co., Belfast, Maine.

BACK TO THE OLD HOME AGAIN.

VICTOR PIHL

Having closed out his branch store at 167 Central Street, in the future can be found at his old store,

COR. CENTRAL AND NORTH STS.,

Where all kinds of new and second-hand furniture can be bought at lowest prices

MULLIN & WINSLOW,
Dealers In
COAL
At Summer Prices
408 Gorham Street.
Telephone 21-6.

COAL DELIVERED IN BAGS.

100 lbs. in each Bag.
20 Bags to the Ton.
No Dust.
No Scattering of Coal.

No Noise. No injury to Lawns. Order your Coal Delivered in Bags.

Wm. Kittredge Co.

Office: 38 MIDDLE STREET.
Yard: Foot of POND STREET.

LOOK!!!

Vaseline 5c. Bottle. 25c. lb.
25c. Pint Bottle Best Amonia 10c.
10c. Cake of Soap 4c., 35c. dozen.
Tooth Brushes from 5c. to 50c. Each.

ALLAN FRAZER,

Odd Fellows' Block, Middlesex Street

LETTERHEADS and ENVELOPES of a kinds printed at THE SUN office.

HELP FROM DR. PEARSON.

No sufferer from a chronic disease living in Lowell need any longer feel any discouragement on the ground of being unable to pay for treatment and medicines. None need worry in regard to securing the best treatment that the medical profession is capable of providing.

It is and has been the earnest purpose of Dr. Pearson that this thing of so many people perishing from disease "for want of a doctor" shall no longer shame society and dishonor the profession of medicine—not if he can help it!

It is Dr. Pearson's purpose that no man or woman in Lowell shall sink helplessly down to death from lung trouble, stomach trouble, kidney trouble, catarrh, rheumatism, or any other black curse of chronic sickness, just for want of means to fee a doctor and buy medicines—not if he can help it! He doesn't believe in it!

By the fairest offer ever known the public have been invited to come and test Dr. Pearson's treatment and satisfy themselves as to its merits before investing a cent. The intelligence of the public has unanimously decided in its favor. The hundreds of cures effected, and remarkable results accomplished in nearly every case, have won for Dr. Pearson warm friends all over the city. Family physicians have been compelled to express their admiration for the skill and ability of Drs. Pearson and Carroll.

KNOWS HOW IT FEELS

To Enjoy Good Health Again After Years of Suffering from Catarrh.

George C. Nichols of 443 Chestnut street, Lynn, has this to say of his splendid treatment for catarrh under Drs. Pearson and Carroll's system; "I have been taking a course of treatment with Dr. Pearson for a severe catarrhal trouble, from which I have been suffering more or less for ten years, and must say that I have been highly gratified with the results.

"I had gotten what you might call all run down, all worn out from catarrh. My head had been in an abominably miserable condition from stoppage of the nose. I was always nervous and tired from constant hawking, spitting, coughing and straining to clear my throat of the vile matter dropping down from my head. This misery of the head was increased by the everlasting ringing and roaring in the ears and by bad spells of dizziness. I used to have nose bleed almost every day. I

George C. Nichols, 443 Chestnut St.

suffered with pains and soreness in the chest, loss of appetite, distress in the stomach after meals, and a tired feeling in the morning. I do not have any of those symptoms now. Drs. Pearson and Carroll's treatment has stopped them and stopped them for good. Now I know how it feels to enjoy good health again.

OFFICES OF DOCTORS PEARSON & CARROLL,

CORNER PALMER AND MERRIMACK STREETS, LOWELL.

OFFICE HOURS—9 to 12 a. m.; 2 to 4 and 6.30 to 8.30 p. m, except Thursday evening, Sundays, 9 to 11.30 a. m. Patients at a distance successfully treated by mail.

1894.

Our New Catalogue

IS NOW READY.

It contains illustrations and complete descriptions of all the leading varieties of Flower and Vegetable Seeds, and Garden, Lawn and Farm requisites of all kinds.

It is larger than ever and is complete in all respects. It is FREE to all who call for it, or we will mail it to all who will drop us postal cards giving street and number.

Bartlett & Dow.

New Number 216 Central St.

PHILIP J. FARLEY, Room 11 Barristers' Hall. Attorney and Counsellor at Law.

JOHN A. McQUADE, Room 11, Mansur Block, Central St., Constable and Collecting Agency, And Auctioneer.

JOSEPH W. LEACH, Room 12, Shedd's Block Soloist and Teacher of Singing.

P. J. HOAR. Room 19 P. O. Block Attorney at Law.

TAYLOR BROTHERS, No. 3 Central Street, Stationers, Booksellers and Newsdealers

Specialties and standard goods. We give you more than you can get anywhere else for your money.

F. R. FOSTER,

DEALER IN

Hardware, Cutlery, Glass and Putty, Carpenters' and Machinists' Tools.

No. 67 Dutton Street.

25c.

Will buy one dollar's worth of gas light—that is, if you use a

Welsbach Burner.

-THE-

H. R. Barker M'fg Co.

Guarantees this.

M. W. MILLER,
House and Fresco Painter and Paper Hanger,
55 WILLIE STREET.
Wall Papers supplied at wholesale rates. Get my prices before going elsewhere.

JAMES MEEK,

HAY, GRAIN AND POULTRY FOOD.

Little Stone Mill foot of Anne St.

LOWEST PRICES. TELEPHONE 55-5.

CHARLES H. FROST, 78 Central Street
Dealer in Watches, Diamonds, Jewelry,
Musical Instruments, Violin, Guitar and Banjo Strings, Ammunition, Fire-arms, etc. Fine Watch repairing.

WM. F. COURTNEY, 13 and 14 Mansur Block
Attorney at Law.

The Great

American - Heater.

The most economical, most durable, and most easily managed Heater on the market. They are giving excellent satisfaction in many Lowell residences. We are sole agents for Lowell and vicinity, and would be glad to furnish any particulars regarding it

W. A. Mack & Co.,

25 SHATTUCK STREET.

EASTER GREETING

With what joy does the good Christian anticipate Easter, the most glorious festival of his church? What beautiful music is rendered on that day in all our churches, and for the gay and fashionable what time of the year can compare with Easter, for fashion and gay attire? why none; and then the social circle what charm after the long vigil of Lent? Why, take it altogether there is no time of the year that confers such delight as Easter. And to add to the pleasure of Easter time you have only to get the necessary things which sociability requires and among them I know of nothing more necessary and useful to make you happy at this time than a bottle of good wine, and you can get it so cheap that you ought not to be without it. Send an order to the **GLOBE HOTEL** and get **Three Large Bottles for $1.00,** or **Five for $1.50,** Port or Sherry.

JOHN WARBURTON, Prop.

LOWELL

Trunk Manufactory

Joe Ott, the comedian, sings "Only One," and P. DEVINE, the Trunk Man, takes up the refrain and sings "Only One Trunk Manufacturer in Town." Others try to bluff the public, but when you want a Trunk get it at Devine's, in the wooden building, 70-72 Middlesex Street. Everything in Leather and Canvass Goods to be found in a Modern Trunk Store. Prices Cheapest in Town.

P. F. Devine, Prop.

70-72 Middlesex Street.

Old - Wooden - Building.

G. W. Harrington & Bro.,

Manufacturers of the Finest Carbonated Soda Beverages in the City. The choicest line of

Lager and Stock Ales

In the city. Family Trade a Specialty. Order by Telephone 348-4.

CORNER WINTER AND DAVIS STS.

FRED H. ETHIER,

Undertaker and Funeral Director.

All orders promptly attended to.

Warerooms, 333 Moody Street.
Residence, 411 Moody Street.

Livery Stable, 64 Ford Street.

Do You Know

That you can put Want Ads. in THE SUN for One Cent a Word for the first

insertion, and extra insertions for Half price. Try it and see how it will pay.

"The Irish Landlord"

LATEST HAT AT

THE MERRIMACK CLOTHING CO. ASSOCIATE BUILDING LOWELL MASS.

We know something of the "Irish Landlord," and we don't like him worth a cent, but we do like these new Hats named after the Irish landlord. A becoming block it must be pronounced, and in our immense Hat stock it is a taking style.

A really good looking garment is the Brummel-Shuman's matchless style—absolutely the best cut and best made coat in America today. Clay worsted pants of the same fabric or a fancy trousers may be worn with it. An outfit most becoming and serviceable as it is becoming will be the

Brummel Suit, Irish Landlord Hat, Fashionable "Comfort" Collars and Cuffs, and Auerbach's Neckwear.

Opposite City Hall.

BROKEN LOTS OF

Window Shades.

Mounted on Good Fixtures,

25c., 30c., 35c., 40c.

Also extremely low prices made on Opaque, Holland, or tint shades, made and hung to order.

REMNANTS STRAW MATTING 10c. PER YARD.

Prices on Furniture in proportion, to close out the entire stock, as it must be sold.

B. C. BENNER,

NO. 280 CENTRAL STREET.

D. L. PACE CO.,

94 MERRIMACK STREET,

Caterers, Bakers, Confectioners.

TEETH

$5 TO $10 A SET.

To our patients who do not find it convenient to call during the day, please call at noontimes, or Saturday afternoons as our office is not open evenings. Office hours, 9 a. m. to 6 p. m.

NO CHARGE FOR EXTRACTING.

Every Set warranted to be the same Teeth that other dentists ask $15 and $18 for, and every Set warranted to fit. Gold Fillings and Gold Crown work a specialty. Teeth Filled with Gold by Electricity. No Pain. Teeth extracted Without Pain by our new method. 30 years experience. DRS. J. R. BICKELL & SON, Painless Dentists, Rooms 24, 25, and 52 Runels' Building, Cor. Merrimack and Bridge Sts

WE SAY

APRIL, MAY, JUNE,

Are the Months to Paint Your Houses.

WHAT DO YOU SAY?

A. L. Kittredge & Co., NO. 208 CENTRAL STREET.

THE LOWELL

Gas Light Company

OFFICE:

22 Shattuck Street, Corner Middle.

SEWALL G. MACK, President; JACOB ROGERS Treasurer; D. B. BARTLETT, Clerk.

Directors: Sewall G. Mack, Levi Sprague, Jacob Rogers, Alex. G. Cumnock, George S. Motley Edward M. Tucke.

PRICE OF GAS,

With the Discount Off for Prompt Payment, is

$1.00 ONE THOUSAND FEET.

First-class Gas Cooking Stoves set up and rented at a low rate per year, piping included. COKE, broken, screened and delivered at $4.50 per chaldron, $2.25 per half chaldron, cash.

No charge made for the use of meters.

No charge made for running supply pipes from street mains to consumer's cellar.

Orders when left at office promptly attended to.

JAMES MARREN,

Real Estate and Insurance Agent,

121 CENTRAL STREET.

Insurance placed in the most reliable companies.

All orders sent to P. O. Box 486 shall be promptly attended to.

When in doubt to Maker's go,
His store is filled both high and low;
Of frames he has the latest styles—
Their fame has spread for many miles.
The most asthetic taste he pleases;
Your pocketbook he never squeezes.
He always makes his work "go" nice,
At just two-thirds the regular price.

PICTURES AND FRAMES.

No. 2 John St., Marble Bank Building.

LADIES' AND GENTS'

CLOTHING

Cleaned, Pressed and Repaired at Short Notice.

THOMAS DALEY,

Cor. Fletcher and Dutton Streets.

Goods called for and delivered without extra charge. Send Orders by Postal.

DON'T BE WITHOUT IT.

MOORS' DIARRHŒA CORDIAL.

Sure cure for all Summer Complaints. Diarrhœa, Dysentery, etc.

PRICE, 50 CENTS PER BOTTLE.

Sold at Moors' Pharmacy,

Gorham Cor. Appleton St.

COLDSMITH, SILVER & CO'S

M.C.A.

10c. CIGARS

LEAD ALL OTHERS.

Everybody Should Try The

"108"

Havana Filled 5c. Cigar.

DRS. CUFF & CONSTANTINEAU,

Surgeon Dentists

Rooms 5, 6, 7, 8, Bon Marche Build'g, 159 Merrimack Street.

NEWSPAPERARCHIVE®

LOWELL DAILY SUN.

JOHN H. HARRINGTON, Publisher.

SUN BUILDING, LOWELL, MASS.

Issued Daily; Sundays excepted.

Per Year, $3.00 - - - Per Month, 25c.

City delivery and postage free.

ENTERED AS SECOND-CLASS MAIL MATTER.

TRAINS TO AND FROM BOSTON.

Southern Division.

To Boston. Lve.	To Boston. Arr.	From Boston. Lve.	From Boston. Arr.
5 45	6 50	6 00	7 08
6 50	7 45	6 40	7 39
6 50	8 08	6 50	7 55
7 01	7 58	8 00	9 11
7 16	8 02	8 30	9 11
7 27	8 12	9 00	9 52
7 45	8 35	9 05	10 15
8 50	9 45	10 00	11 15
9 00	10 20	10 45	11 58
9 40	10 40	11 30	12 59
11 00	12 00	1 00	1 55
12 52	12 45	2 00	3 04
1 45	2 30	3 00	3 46
3 00	4 24	3 30	4 46
4 02	4 45	4 20	5 33
4 30	5 30	5 00	6 04
5 38	6 30	5 25	6 52
5 40	6 50	5 50	7 03
6 28	7 25	6 15	7 28
7 52	8 35	7 30	8 10
		8 00	8 40
		10 15	11 22
		11 20	12 23

Western Division.

To Boston. Lve.	To Boston. Arr.	From Boston. Lve.	From Boston. Arr.
6 50	8 05	7 30	8 33
8 15	9 18	9 30	10 37
9 27	10 32	10 25	11 43
10 50	12 05	12 00	1 07
12 15	1 40	2 15	3 27
12 45	2 00	3 15	4 29
3 25	4 30	4 30	5 45
4 10	5 25	5 00	6 10
5 10	6 42	6 00	7 00
6 55	8 00	6 35	7 05
9 25	10 35		

Sunday Trains.

To Boston. Lve.	To Boston. Arr.	From Boston. Lve.	From Boston. Arr.
8 15	9 30	8 00	9 19
12 05	1 20	11 45	12 50
4 15	5 30	5 00	6 26
5 35	7 00	7 00	8 22
7 30	8 50		

Trains by this division leave Lowell from Central street station.

Leave Boston from the new Union Station, Causeway Street.

Sunday Trains.

To Boston. Lve.	To Boston. Arr.	From Boston. Lve.	From Boston. Arr.
*7 16	8 02	2 00	2 55
7 27	8 12	9 00	10 07
8 45	9 50	1 00	1 57
9 10	10 10	5 00	5 58
*4 25	5 32	7 30	8 16
6 03	7 00	8 00	8 40
		9 00	10 02

*From Middlesex St. station only.

Fooling the People.

You can fool some of the people all the time; you can fool all the people some of the time; but you can't fool all the people all the time by getting out a second-hand newspaper. Compare THE SUN with other local papers.

THE NEW directory outlines the new precincts which will not be used until next fall.

THE LAWRENCE board of aldermen finds some trouble in making the advertising matter to be given out go around the papers.

A FEW more sentences like that imposed upon M. J. Early of Stowe would make Judge Lilley the terror of illicit liquor dealers.

NEXT MONDAY will probably see the license commission bill advanced another step in the house. Its passage is almost a certainty.

IF THE Hawaiian volcano would swallow up the island, the people of this country would consider it a good solution of the difficulty with our government.

SOUTH CAROLINA has had a bitter experience of paternalism in government. How would it be if the state controlled the electric telegraph and railroads?

THE DOVER N. H. Star has improved its makeup by changing from a four to an eight page paper. It is wretchedly printed, and the paper is not cut at the top.

THE HERALD correspondent undertakes to besmirch the good name of Lowell by giving currency to an alleged rumor of bribery for liquor licenses which may have originated with himself.

LAWRENCE PEOPLE are felicitating Lowell upon the several beautiful summer resorts which will be opened up with the new electric lines to be opened along the river. Lawrence needs them more than does Lowell.

THE SOONER the licenses are granted the better. The disappointed applicants will look for revenge at the democratic caucuses in opposing the interests of those whom they blame for "not pulling them through."

SENATOR HILL'S SPEECH.

Senator Hill's speech on the tariff bill was in many respects disappointing. It was more of an assault upon the administration than a criticism of the tariff bill. Had the New York senator given less attention to the course of the administration and more to the features of the tariff bill, the country would have had more faith in his sincerity and his honesty of purpose.

To be sure, he assailed the income tax provision and endeavored to prove it not only unwarranted but dangerous to the party and to the country. He held that any such tax will ultimately be paid by the people in rent and reductions in wages imposed by those who have to pay the income tax. This is as reasonable as that the people ultimately pay all tariff imposts.

Mr. Hill warns those who favor the income tax that by urging this innovation they may cause the defeat of the entire measure and the utter disruption of the party. He wants the majority to submit to the will of the minority in the senate, and gives notice that the latter will not be responsible for the consequences if his advice be disregarded. There was much of the spread eagle strain in the senator's speech and in style and delivery as well it was a disappointment. Although it was expected to be one of the finest efforts of the senator's life yet in point of statemanship it did not rise to the level of many other speeches he has made.

It is not likely that the New York senator by this speech has made many new friends for himself or many new enemies for the tariff bill and the administration. He condemned the bill and intimated in effect that he could not vote for it, but he did not define his position with sufficient definiteness to show just what changes he would recommend in the bill. He expressed himself in favor of gradual changes in the tariff, and of giving the country time to ascertain the effect of each before making another. This is diametrically opposite to his tariff policy some time ago. At the Chicago convention of 1892 the Hill delegation favored the most sweeping tariff changes proposed and it is well known that they were in constant communication with their leader. Mr. Hill's speech is duly appreciated by republicans because they believe it adds to the present embarrassment of the administration and to some extent increases the chances of defeating the tariff bill. It will not increase Mr. Hill's popularity nor inspire greater confidence in the quality of his democracy.

GRANTING LIQUOR LICENSES.

The applications for licenses are now being considered by the board of aldermen, in conjunction with His Honor, the mayor. These gentlemen will easily see that some of the places for which licenses are sought are entirely unsuitable.

To license cellars and garrets in obscure streets, in by-ways and alleys, is to put a premium upon the demoralization of women and children, to lure even men into degradation and add to the category of criminals in the police court.

It is easy to see in visiting the places for which licenses are sought that many of them are only temporarily secured for speculative purposes.

The applicants are willing to take their chances. If they win they will either dispose of their licenses or secure better quarters, more probably the former. It is, therefore, plain that the aldermen should use wise discrimination. If they license obscure dens and dives they will thereby place themselves under suspicion of yielding to undue influence.

The men who keep respectable places never have much trouble in securing licenses; but those who cannot succeed by fair means will try other methods. Even bribes will be resorted to if the aldermen are susceptible to such influences.

The applications will therefore, stand a process of sifting in order to separate the good from the bad, the genuine from the counterfeit. The aldermen should endeavor to make the business as respectable as possible by licensing only respectable places and granting licenses to none but deserving men. By "deserving men" as here used is meant men who are most likely to do business in compliance with the law, not men who supported this or that alderman or who voted against their party in some political contest. Some of the applicants have explicit promises from certain aldermen and consider themselves sure winners, regardless of the kind of a place they mean to do business in or whether they merely want a license in order to dispose of it for what it will bring.

CURRENT CLIPPINGS.

A High Price.

Every safe manufacturer has attached to his force expert locksmiths, whose duties consist in opening safes which have gotten out of order.

Many of the accidents to safes occur from the gross carelessness of their owners, and at times the honest safe crackers enjoy a quiet laugh at the expense of a group of bank officers or the proprietor of some important establishment.

Not long since a large manufacturer telegraphed to a New York safemaker, requesting that a man be sent at once to his place of business, a town about 50 miles from the city.

Upon reaching his destination the expert, with his kit of tools, repaired to the establishment and was informed that the vault, an old fashioned affair, which locked with a key and which contained the safe and books of the concern, could not be opened.

The man examined the lock and then the key, opened his kit, took out a bit of wire and began to dig a mass of dirt, dust and lint out of the key. Then he inserted it in the lock, and while the proprietor, with a sickly smile, looked on, turned the implement and opened the door.

"What's your charge?" asked the manufacturer.

"Fifty dollars," replied the expert.

"Does any one know you are in town?"

"No."

"Well, then, here's $00," remarked the manufacturer. "I'll give you $10 extra if you'll take the first train back to New York without telling any one the price I've paid to have a man dig dirt out of a key for me."—New York Herald.

Not Very Wild.

Folding her in his arms, he rained kisses upon her blushing countenance.

"Darling," he cried, "this exceeds my wildest dreams!"

She smiled.

"I can believe you, dearest," she answered, "when I reflect that you never eat mince pie at night."—Truth.

A Good Reason.

"Sparks, the coal dealer, isn't a very good reader of character, is he?"

Grasper—That is like one of your foolish questions, Mrs. Grasper. Why do you hold such an opinion?

"Well, he has called twice to collect the coal bill."—Chicago Inter Ocean.

THE ONWARD MARCH

of Consumption is stopped short by Dr. Pierce's Golden Medical Discovery. If you haven't waited beyond reason, there's complete recovery and cure. In those scrofulous conditions of the blood which invite Consumption: in severe, lingering Coughs, and Weak Lungs, this medicine is a proved remedy.

Miss M. H. Sneed.

MRS. SARAH S. SNEED, of Cho. Dodell Co., N. C., writes: "My daughter was first attacked with pneumonia and pleurisy in very bad form and was then taken with a very bad cough, which kept growing worse and worse, until finally it seemed as though she had consumption very bad. The physicians prescribed Cod liver oil, but to no benefit. I procured two bottles of Dr. Pierce's Golden Medical Discovery and she grew better. She hasn't felt any return of lung disease in over twelve months. She was nothing but a skeleton when she took the first dose, and to-day she weighs 135 pounds."

Drain's Bargain Store.

Nearly everybody is obliged to buy DRY GOODS of some description. Why not patronize the place where there are real bargains.

DRAIN'S,

67 Gorham Street.

JAMES H. CARMICHAEL, No. 64 Central Street, Counsellor at Law and Notary Public

SUNBEAMS.

Jones—Oh, what a very charming baby! I have always taken such an interest in very young children. A—how old is it?

Mother (with pride)—Only just 11 weeks.

Jones—Really! A—and is it your young eldest—Brooklyn Life.

A Millionaire.

Uncle Ezry and his wife Susan were in town one day from the plantation seeing the sights. As they stood on a street corner a fine looking, elegantly attired, well fed man drove by in a handsome carriage.

"Golly!" exclaimed the old woman. "Who's dat?"

The old man didn't know, and his wife sent him to a policeman near by to learn.

"Who am dat gemman, boss?" he inquired of the officer.

"He's a millionaire," replied the policeman.

"What am dat, boss?"

"That's a man who has several millions."

Uncle Ezry thanked him and went back to Susan.

"Well," she inquired, "who am de gemman?"

"He am a millionaire."

"Wha's dat?"

"Dat's a gemman what has sev'al millions."

"An what am millions?"

Uncle Ezry had forgotten to ask the policeman this question, and he was thrown out of his reckoning by it, but he began to think.

"Why, chile," he said after a moment or two as his face brightened, "doan' you know what dem is? Jes' look at de fine keep ob de gemman, an you ain't gwineter be axin no quest'ns like dat, sho'."

"Fo' de Lawd!" she burst out, with the rich, spontaneous laugh of her race. "Co'se I knows. It sut'ney am watermillions."—Detroit Free Press.

THE KIND THAT CURES

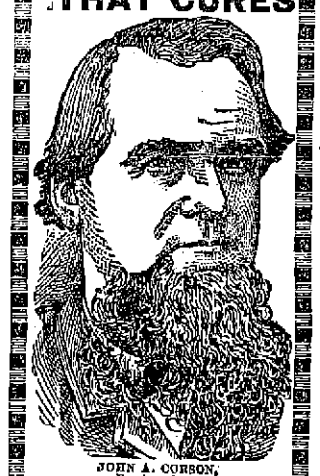

JOHN A. CORSON, Freedom, N. H.

Smothering Asthma!

SLEPT IN A CHAIR 40 YEARS!

Now Goes to Bed and "Sleeps Like a Child!"

We Challenge the World to Show a Parallel Case!

TO ANYONE WHO DOUBTS THE TRUTH OF MR. CORSON'S STATEMENT WE WOULD SAY, "INVESTIGATE." WE COMMEND THE MOST THOROUGH INVESTIGATION OF ALL OUR TESTIMONIALS.

DANA SARSAPARILLA CO.:

GENTLEMEN:—I have been troubled with ASTHMA for 40 YEARS, suffering so badly as to be unable to lie down in bed for any length of time, being compelled to obtain what sleep I could get sitting in a chair.

Have tried Doctors and every medicine I could see or hear of without obtaining much relief.

Last Spring I saw

DANA'S SARSAPARILLA

advertised and concluded to try it, though without much faith, but after taking a few doses, feeling easier at night I continued, and at the expiration of a few days COULD SLEEP IN A HORIZONTAL POSITION AS WELL AS A CHILD. Have never lost my sleep since. In consequence of which my general health has improved wonderfully. Have only taken two bottles.

I remain, yours respectfully,

Freedom, N. H. JOHN A. CORSON.

GENTS:—I am personally acquainted with J. H. Corson and can assure you of his PERFECT INSANITY. Yours truly, CHAS. W. HICKS, Druggist.

Wolfboro, N. H.

Dana Sarsaparilla Co., Belfast, Maine.

BACK TO THE OLD HOME AGAIN.

VICTOR FIHL

Having closed out his branch store at 167 Central Street, in the future can be found at his old store,

COR. CENTRAL AND NORTH STS.,

Where all kinds of new and second-hand furniture can be bought at lowest prices

MULLIN & WINSLOW,

Dealers in

COAL

At Summer Prices

408 Gorham Street.

Telephone 21-6.

COAL DELIVERED IN BAGS.

100 lbs. in each Bag.

20 Bags to the Ton.

No Dust.

No Scattering of Coal.

No Noise. No injury to Lawns. Order your Coal Delivered in Bags.

Wm. Kittredge Co.

Office: 38 MIDDLE STREET.

Yard: Foot of POND STREET.

LOOK!!!

Vaseline 5c. Bottle. 25c. lb.

25c. Pint Bottle Best Ammonia 10c.

10c. Cake of Soap 4c., 35c. dozen.

Tooth Brushes from 5c. to 50c. Each.

ALLAN FRAZER,

Odd Fellows' Block, Middlesex Street

LETTERHEADS and ENVELOPES of a kind printed at THE SUN office.

HELP FROM DR. PEARSON.

No sufferer from a chronic disease living in Lowell need any longer feel any discouragement on the ground of being unable to pay for treatment and medicines. None need worry in regard to securing the best treatment that the medical profession is capable of providing.

It is and has been the earnest purpose of Dr. Pearson that this thing of so many people perishing from disease "for want of a doctor" shall no longer shame society and dishonor the profession of medicine—not if he can help it!

It is Dr. Pearson's purpose that no man or woman in Lowell shall sink helplessly down to death from lung trouble, stomach trouble, kidney trouble, catarrh, rheumatism, or any other black curse of chronic sickness, just for want of means to fee a doctor and buy medicines—not if he can help it! He doesn't believe in it!

By the fairest offer ever known the public have been invited to come and test Dr. Pearson's treatment and satisfy themselves as to its merits before investing a cent. The intelligence of the public has unanimously decided in its favor. The hundreds of cures effected, and remarkable results accomplished in nearly every case, have won for Dr. Pearson warm friends all over the city. Family physicians have been compelled to express their admiration for the skill and ability of Drs. Pearson and Carroll.

KNOWS HOW IT FEELS

To Enjoy Good Health Again After Years of Suffering from Catarrh.

George C. Nichols of 443 Chestnut street, Lynn, has this to say of his splendid treatment for catarrh under Drs. Pearson and Carroll's system: "I have been taking a course of treatment with Dr. Pearson for a severe catarrhal trouble, from which I have been suffering more or less for ten years, and must say that I have been highly gratified with the results.

"I had gotten what you might call all run down, all worn out from catarrh. My head had been in an abominably miserable condition from stoppage of the nose. I was always nervous and tired from constant hawking, spitting, coughing and straining to clear my throat of the vile matter dropping down from my head. This misery of the head was increased by the everlasting clinging and roaring in the ears and by bad spells of dizziness. I used to have nose bleed almost every day. I

George C. Nichols, 443 Chestnut St.

suffered with pains and soreness in the chest, loss of appetite, distress in the stomach after meals, and a tired feeling in the morning. I do not have any of those symptoms now. Drs. Pearson and Carroll's treatment has stopped them and stopped them for good. Now I know how it feels to enjoy good health again.

OFFICES OF DOCTORS PEARSON & CARROLL,

CORNER PALMER AND MERRIMACK STREETS, LOWELL.

OFFICE HOURS—9 to 12 a. m.; 2 to 4 and 6.30 to 8.30 p. m, except Thursday evening, Sundays, 9 to 11.30 a. m. Patients at a distance successfully treated by mail.

1894.

Our New Catalogue

IS NOW READY.

It contains illustrations and complete descriptions of all the leading varieties of Flower and Vegetable Seeds, and Garden, Lawn and Farm requisites of all kinds.

It is larger than ever and is complete in all respects. It is FREE to all who call for it, or we will mail it to all who will drop us postal cards giving street and number.

Bartlett & Dow.

New Number 216 Central St.

PHILIP J. FARLEY, Room 11 Barristers' Hall. Attorney and Counsellor at Law.

JOHN A. McQUADE, Room 11, Mansur Block, Central St., Constable and Collecting Agency, And Auctioneer.

JOSEPH W. LEACH, Room 18, Shedd's Block Soloist and Teacher of Singing.

P. J. HOAR, Room 19 P. O. Block Attorney at Law.

TAYLOR BROTHERS, No. 3 Central Street, Stationers, Booksellers and Newsdealers

Specialties and standard goods. We give you more than you can get anywhere else for your money.

F. R. FOSTER,

DEALER IN

Hardware, Cutlery, Glass and Putty, Carpenters' and Machinists' Tools.

No. 67 Dutton Street.

25c.

Will buy one dollar's worth of gas light—that is, if you use a

Welsbach Burner.

-THE-

H. R. Barker M'f'g Co.

Guarantees this.

M. W. MILLER, House and Fresco Painter and Paper Hanger, 55 WILLIE STREET. Wall Papers supplied at wholesale rates. Get my prices before going elsewhere.

JAMES MEEK,

HAY, GRAIN AND POULTRY FOOD.

Little Stone Mill foot of Anne St.

LOWEST PRICES. TELEPHONE 53-5.

CHARLES H. FROST, 78 Central Street Dealer in Watches, Diamonds, Jewelry, Musical Instruments, Violin, Guitar and Banjo Strings, Ammunition, Fire-arms, etc. Fine Watch repairing.

WM. F. COURTNEY, 13 and 14 Mansur Block Attorney at Law.

The Great

American - Heater.

The most economical, most durable, and most easily managed Heater on the market. They are giving excellent satisfaction in many Lowell residences. We are sole agents for Lowell and vicinity, and would be glad to furnish any particulars regarding it

W. A. Mack & Co.,

25 SHATTUCK STREET.

EASTER GREETING

With what joy does the good Christian anticipate Easter, the most glorious festival of his church? What beautiful music is rendered on that day in all our churches, and for the gay and fashionable what time of the year can compare with Easter, for fashion and gay attire? why none; and then the social circle what charm after the long vigil of Lent? Why, take it altogether there is no time of the year that confers such delight as Easter. And to add to the pleasure of Easter time you have only to get the necessary things which sociability requires and among them I know of nothing more necessary and useful to make you happy at this time than a bottle of good wine, and you can get it so cheap that you ought not to be without it. Send an order to the GLOBE HOTEL and get Three Large Bottles for $1.00, or Five for $1.50, Port or Sherry.

JOHN WARBURTON, Prop.

LOWELL

Trunk Manufactory

Joe Ott, the comedian, sings "Only One," and P. DEVINE, the Trunk Man, takes up the refrain and sings "Only One Trunk Manufacturer in Town." Others try to bluff the public, but when you want a Trunk get it at Devine's, in the wooden building, 70-72 Middlesex Street. Everything in Leather and Canvass Goods to be found in a Modern Trunk Store. Prices Cheapest in Town.

P. F. Devine, Prop.

70-72 Middlesex Street.

Old - Wooden - Building.

G. W. Harrington & Bro.,

Manufacturers of the Finest Carbonated Soda Beverages in the City. The choicest line of

Lager and Stock Ales

In the city. Family Trade a Specialty. Order by Telephone 316-4.

CORNER WINTER AND DAVIS STS.

FRED H. ETHIER,

Undertaker and Funeral Director.

All orders promptly attended to.

Warerooms, 533 Moody Street. Residence, 411 Moody Street.

Livery Stable, 54 Ford Street.

Do You Know

That you can put Want Ads. in THE SUN for One Cent a Word for the first insertion, and extra insertions for Half price. Try it and see how it will pay.

"The Irish Landlord"

LATEST HAT AT

H. MERRIMACK CLOTHING ASSOCIATE BUILDING LOWELL MASS.

We know something of the "Irish Landlord," and we don't like him worth a cent, but we do like these new Hats named after the Irish landlord. A becoming block it must be pronounced, and in our immense Hat stock it is a taking style.

A really good looking garment is the Brummel-Shuman's matchless style—absolutely the best cut and best made coat in America today. Clay worsted pants of the same fabric or a fancy trousers may be worn with it. An outfit most becoming and serviceable as it is becoming will be the

Brummel Suit, Irish Landlord Hat, Fashionable "Comfort" Collars and Cuffs, and Auerbach's Neckwear.

Opposite City Hall.

BROKEN LOTS OF

Window Shades.

Mounted on Good Fixtures,

25c., 30c., 35c., 40c.

Also extremely low prices made on Opaque, Holland, or tint shades, made and hung to order.

REMNANTS STRAW MATTING 10c. PER YARD.

Prices on Furniture in proportion, to close out the entire stock, as it must be sold.

B. C. BENNER,

NO. 280 CENTRAL STREET.

D. L. PACE CO.,

94 MERRIMACK STREET,

Caterers, Bakers, Confectioners.

TEETH

$5 TO $10 A SET.

To our patients who do not find it convenient to call during the day, please call at noontimes, or Saturday afternoons as our office is not open evenings. Office hours, 8 a. m. to 6 p. m.

NO CHARGE FOR EXTRACTING.

Every Set warranted to be the same Teeth that other dentists ask $15 and $18 for, and every Set warranted to fit. Gold Fillings and Gold Crown work a specialty. Teeth Filled with Gold by Electricity, No Pain. Teeth extracted Without Pain by our new method. 30 years experience. DRS. J. R. BICKELL & SON, Painless Dentists, Rooms 24, 25, and 32 Runels' Building, Cor. Merrimack and Bridge Sts

WE SAY

APRIL, MAY, JUNE,

Are the Months to Paint Your Houses.

WHAT DO YOU SAY?

A. L. Kittredge & Co., NO. 208 CENTRAL STREET.

THE LOWELL

Gas Light Company

OFFICE

22 Shattuck Street, Corner Middle.

SEWALL G. MACK, President; JACOB ROGERS Treasurer; D. B. BARTLETT, Clerk.

Directors: Sewall G. Mack, Levi Sprague, Jacob Rogers, Alex. G. Cumnock, George S. Motley Edward M. Tucke.

PRICE OF GAS,

With the Discount Off for Prompt Payment, is

$1.00 ONE THOUSAND FEET.

First-class Gas Cooking Stoves set up and rented at a low rate per year, piping included. COKE, broken, screened and delivered at $4.50 per chaldron, $2.25 per half chaldron, cash.

No charge made for the use of meters.

No charge made for running supply pipes from street mains to consumer's cellar.

Orders when left at office promptly attended to.

JAMES MARREN,

Real Estate and Insurance Agent,

181 CENTRAL STREET.

Insurance placed in the most reliable companies.

All orders sent to P. O. Box 486 shall be promptly attended to.

When in doubt to Maker's go,
His store is filled both high and low;
Of frames he has the latest styles—
Their fame has spread for many miles.
The most esthetic taste he pleases;
Your pocketbook he never squeezes.
He always makes his work "go" nice,
At just two-thirds the regular price.

PICTURES AND FRAMES.

No. 2 John St., Marble Bank Building.

LADIES' AND GENTS'

CLOTHING

Cleaned, Pressed and Repaired at Short Notice.

THOMAS DALEY,

Cor. Fletcher and Durgin Streets.

Goods called for and delivered without extra charge. Send Orders by Postal.

DON'T BE WITHOUT IT.

MOORS' DIARRHŒA CORDIAL.

Sure cure for all Summer Complaints. Diarrhœa, Dysentery, etc.

PRICE, 50 CENTS PER BOTTLE.

Sold at Moors' Pharmacy,

Gorham Cor. Appleton St.

GOLDSMITH, SILVER & Co's

M.C.A.

10C. CIGARS

LEAD ALL OTHERS.

Everybody Should Try The

"108"

Havana Filled 5c. Cigar.

DRS. CUFF & CONSTANTINEAU,

Surgeon Dentists

Rooms 5, 6, 7, 8, Bon Marche Build'g, 159 Merrimack Street.

HORRIBLE

A Man Clubbed and Then Roasted.

FRIGHTFUL CRIME IN A CONNECTICUT TOWN.

Ellen Morris the Perpetrator of the Crime.

HARTFORD, April 11.—The news of a terrible crime, which was committed in Armenia, a small town just south of Sharon, reached this city yesterday. Never before in the history of crime in this state has such a horrible case been reported. The story is that on Saturday last two masked men broke into the residence of Henry Winnell, who lives in a thinly peopled part of the place, and after knocking him senseless with a club while he lay asleep in bed, started to ransack the house.

They secured little of value, and then they saturated the furniture and soaked the bed clothing with kerosene oil, and then set fire to it. The house was burned to the ground, and Winnell, who remained unconscious from the blow which was struck him by the masked men, was literally burned alive. The burglars escaped. Winnell's body was found incinerated in the ruins.

The investigation resulted in the arrest yesterday of Ellen Morris, a woman who has acted as housekeeper for Winnell for several years, and who is suspected of being concerned in the terrible crime. She has had several quarrels with Winnell, and has been heard to make threats toward him.

Tit For Tat.

CHICAGO, April 11.—Patrick E. Prendergast was in charge of Guard Smith and was taking his exercise in the corridor when the prisoner sat down in a chair belonging to the guard. Smith told him that that was against the rules, and that he must go into his cell if he wished to sit down. Prendergast struck the guard a vicious blow on the neck, and in return received a crack on the nose that made him see stars and started the blood in a stream. He was then placed in the dungeon, where he will be kept until he agrees to behave himself.

Parnellites Will Wait.

LONDON, April 11.—John Redmond, in an interview, said that he was greatly dissatisfied with the statement of John Morley as to the time and manner in which the government would introduce the evicted tenants' bill. Mr. Redmond said that the Parnellites would not vote against the government on questions which they approved and where the government was sure of a majority; but they would wait for a suitable occasion in order to force a dissolution of parliament.

Excitable Spaniards.

MADRID, April 11.—There was an exciting scene in the cortes yesterday. It was occasioned by Senor Celleruelo, leader of the Moderate Republican group, announcing the secession from the party of Senor Castelar and his future adherence to the monarchy. Several members of the party announced their intention of following Senor Castelar. Many angry recriminations were indulged in between the advanced Republicans and the seceders.

Admiral Benham's Retirement.

WASHINGTON, April 11.—Somewhere between Curacoa, Venezuela, and New York, Admiral A. E. K. Benham yesterday retired from active service in the United States navy by force of the law which prescribes that an officer shall retire when he reaches the age of 62 years. He has seen 45 years of service and leaves a fine record for brave and faithful service.

Utah's Governor Means Business.

OGDEN, U. T., April 11.—Governor West has given his ultimatum to the Southern Pacific Railroad company to remove the industrial army. As the road has refused to obey the order of the court, Governor West has given the company orders to comply, otherwise he will forcibly take possession of the cars, load the men into them and take them out of the territory.

Cleveland Men "Thrown Down."

ALBANY, April 11.—The municipal election resulted in the overthrow of the old Cleveland Democratic organization. Oren E. Wilson, a Republican, the candidate of the Honest Election party, a fusion of the new Democratic organization and the Republicans, being elected mayor over James Rooney by an estimated majority of 3000 votes.

Oldtown's Liquor Row.

OLDTOWN, Me., April 11.—The hotel and restaurant keepers of this city and their sympathizers are on a new tack in their opposition to Mayor Gray's prohibitory notice. They now announce their intention to boycott all places of business in which the mayor's sympathizers are interested.

Had No External Injuries.

PROVIDENCE, April 11.—Charles Johnson, a carpenter, fell from a staging, a distance of 30 feet. While physicians could find no marks of injury, he complained of feeling badly, and he was removed to the hospital, where he died suddenly.

D'Oro Won First Heat.

CLEVELAND, April 11.—A continuous pool match between D'Oro and Clearwater was begun here last night. The match is to be 1000 points. D'Oro won last night, making 204 points to 191 by Clearwater.

A Three-Rounder.

NEW HAVEN, April 11.—Tommy Ryan, champion welterweight, met Morris Lane last night before the Welcome Athletic association. Three rounds were fought and Lane was badly used up. He dropped in the ring.

Monarchical Courtesy.

FLORENCE, April 11.—Queen Victoria received the King and Queen of Italy in the saloon of the Villa Fabbricotti yesterday. Queen Victoria later returned the visit of King Humbert and Queen Margherita.

Did $170,000 Damage.

NEW YORK, April 11.—Fire in the brown stone building, 102 and 106 Wooster street, this morning, caused a loss of $170,000 on building and stock.

Trenton Goes Republican.

TRENTON, April 11.—The charter election in this city was a complete Waterloo for the Democracy, who succeeded in electing but one councilman.

Attacked by Three.

BOSTON, April 11.—As Superintendent Soule of the Brookline Gas company was inspecting an excavation, last night, he was set upon by three young men, who knocked him down and kicked him, breaking his right arm. His assailants made their escape.

HARD WORK AHEAD.

Young Republicans of Connecticut Meet and Elect Officers.

NEW HAVEN, April 11.—Seventy-five delegates, representing young men's Republican clubs of Connecticut, held their annual convention in this city yesterday afternoon.

President Farnsworth of this city in a speech of welcome said that in the last election Republican leagues had taken things as a matter of course, and the national election had gone Democratic. This fall, although it looked like a Republican year, it would not do to let things go for granted, but real hard work would be necessary to win.

He said the condition of clubs throughout Connecticut was encouraging and predicted a Republican sweep in Connecticut in the next state election. A letter was read from Secretary Humphrey of the National league urging the reorganization of all leagues and clubs on a working basis. It was voted to hold the state convention in this city in June.

Thirty-six delegates were elected to attend the national convention of Republican League clubs in Denver in June.

These officers were elected: Fred B. Farnsworth, New Haven, president; James P. Glynn, Winsted, secretary; Clarence W. Clark, New Haven, treasurer, and four vice presidents, one from each congressional district.

BROAD LANGUAGE

Used by Colonel Thompson In Defense of Colonel Breckinridge.

WASHINGTON, April 11.—Colonel Phil Thompson, formerly a member of congress from Kentucky, entertained the jury in the Pollard-Breckinridge case with a pyrotechnical speech, such as has rarely been heard in this section. The blue grass orator once had a great reputation as a stump speaker, and Washington had a chance to see on what the fame is founded.

Colonel Thompson is a thick-set, chubby, red-faced man, with scant hair on the top of his head. He talks in a free and easy but exceedingly vigorous manner. His speech was sprinkled with anecdotes, some of them too broad for reproduction, and his views regarding the stability of the seventh commandment will doubtless provoke response from the pulpits of New England.

Madeline Pollard did not hear the terms in which her fellow-Kentuckian referred to her as an adventurous and shameless woman, because she left the court as soon as Calderon Carlisle had finished his plea in her behalf. The speech of Colonel Thompson will be concluded today, and then Major Ben Butterworth, another ex-congressman, who is a mild-spoken Quaker, will follow him.

CORBETT IS READY.

Willing to Fight Jackson at Once, but Stakes Must Be Large.

NEW YORK, April 11.—Champion Corbett last evening said that he was quite willing to fight Jackson in private and at short notice at that, say a month, but he was sure that neither a business man nor the public could expect him to engage in a contest with a man who had all to gain and nothing to lose for a less amount of money than had been hung up for his contests with Sullivan and Mitchell. The suggestion of fighting for $10,000 a side in private, he did not think fair.

"I am willing," said the champion, "to fight Jackson for $30,000 a side, and I will put up the money so quick that he won't know where it came from. I will go even further and bet him $35,000 to $30,000. The 20-round business won't do. When I fight Jackson it must be to a finish; that is what we signed to do and that is what we will do."

A Large List of Members.

AUGUSTA, Me., April 11.—The 36th annual session of the grand lodge of Good Templars opened here today. Secretary Brackett's report shows 375 lodges and an aggregate membership of 20,000, with a larger percentage of members than in any other state.

"Many diseases arise from one cause—blood impurity.

Beecham's Pills (Tasteless)

WORTH A GUINEA A BOX.

Purify the blood and, thus, go to the root of many maladies.

25 cents a box.

Now is the Time to Save Your Money.

And deposit it in the Savings Bank, where it will be safe and draw interest at 4 per cent.

Never put off until tomorrow what can be done today.

WASHINGTON SAVINGS INSTITUTION,

147 Central and 4 Gorham Sts.

Open daily 9 a. m. to 4 p. m. Saturday evening 7 to 9.

Farrell & Conaton

55 DUTTON ST.,

Practical Plumbers AND Sanitary Engineers.

Also Steam, Gas and Water Fitters We also carry a large line of Gas Fixtures at lowest price.

E. R. DONOVAN, Office: 35 Gorham Street, Constable and Auctioneer.

FROM OUR 5 O'CLOCK EDITION Of Yesterday.

TRAIN ROBBERS

Plucky Messenger Shoots and Kills Them.

DESPERATE ATTEMPT TO HOLD UP THE TRAIN.

Sheriff Will Start Out on the Trail.

By Telegraph to THE SUN.

WICHITA, Kan., April 10—Masked train robbers attempted about 11 o'clock last night to hold up a Rock Island train, four miles below Pond creek, in Oklahoma, T.

The train had gone about four miles from the town when one of the men with a revolver in hand climbed on the tender and compelled the engineer to stop. No sooner had the train come to a standstill than three or four men suddenly appeared out of the darkness. The man on the locomotive prevented the engineer and fireman from giving the alarm, while the rest of the gang went to the baggage and express car. They tried to open the door, but the messenger had become alarmed and had the door securely fastened.

The bandits then brought out a stick of dynamite, with which they blew out the end of the car. They tried to enter the car, but Messenger Harmon shot and killed the first man to put his head in sight. This was more than the other members of the gang expected, and they attempted to beat a hasty retreat.

By this time other trainmen had come to Harmon's relief and another desperado was wounded. The other men ran to their horses, which were waiting, hastily mounted and rode away in the darkness, leaving their wounded companion on the ground. He was picked up by the trainmen and put in one of the cars.

Two horses which had been left by the victims were also captured.

The train then backed to Pond Creek, from which point the alarm was sent out and arrangements made for the pursuit of the bandits.

60,000 IDLE MEN.

GENERAL LOCKOUT OF TRADES-UNION MEN EXPECTED.

This Time the Contractors Will Take the Initiative and Fight Out the Matter.

By Telegraph to THE SUN.

CHICAGO, April 10.—The Central Building league will decide today whe her a general lockout will be inaugurated to settle the labor troubles.

At present a score of strikes is in progress, and the employers are in favor of cutting off all operaeions in order to reach some understanding with the men.

If a lockout is decided upon, 60,000 men will be in idleness.

"We are now too deep in the lockout to withdraw," said a prominent contractor, "and the people of Chicago can rest assured that a big fight will be inaugurated on Wednesday. The employers are now firmly allied and are going to take a determined stand against the insolent and dictatorial methods of the professional labor leaders, who have caused so many needless strikes and such enormous expense to their organizations and to us."

TRIED IN BALANCES.

JUDGE HADLEY CAREFULLY WEIGHED THE EVIDENCE.

Novel Pocket-easy Case Given an Airing With a Fine for the Offenders—Many Other Cases of Interest Tried.

Half a dozen drunks.

Napoleon Ducharme, the 17-year-old boy who pleaded guilty yesterday to the charge of drunkenness was sent to the reformatory. His mother asked that he be sent away as he had a great fondness for intoxicants.

John E. Quinn received a sentence of four months in the workhouse for drunkenness.

On April 3, Roger Donohue, an inmate of the workhouse made his escape from that institution, and was not caught until yesterday. In court this morning he pleaded guilty, and was held in $300 bonds for the grand jury.

Mary Ann Noonan and John Kasserly or Cassidy are great friends and live in the same house on Gorham street. Yesterday Cassidy got drunk and Officer Walsh arrested him. While waiting for the wagon to come the Noonan woman who was also drunk came out of the house and demanded in loud terms that the prisoner be released. She was also arrested and her two small children were taken to the Day Nursery by Officer Walsh. In court this morning the man was fined $3 while the woman was released on account of the children.

James Mulligan and his mother, Catherine, were in court this morning, charged with maintaining a liquor nuisance. Both pleaded not guilty and were without counsel.

Inspector Donaldson testified that on Sunday last he and Inspector Goodwin drove to the house and as they neared the place, a woman who had been watching from a window put her head in, suddenly. They went upstairs and found Mulligan, his mother and two drunken men in a room together. There were two pails which had been rinsed in the room, a glass and some tumblers. Mulligan said there was no liquor in the house but afterwards showed a pint bottle of whiskey in one hip pocket and a whiskey glass in the other. The officers then went to the cellar and found Farrell O'Rourke lying there in a state of beastly intoxication. When they drove by the house last Sunday Mulligan was in a doorway and on seeing them ran inside. When questioned Sunday he said he bought the whiskey for his three friends, having given each a drink. One of these said he never drank a drop. Mrs. Mulligan said she bought the liquor. Inspector Goodwin corroborated this testimony.

Officers Farrington and Provencher testified that they had seen much drunkenness about the house on Sunday. No defence was offered and the defendants were found guilty and were sentenced, James to jail for three months and his mother to pay a fine of $75.

Awarded Claims of $258,195.

By Telegraph to THE SUN.

WASHINGTON, April 10.—The U. S. Chilian claims commission completed its deliberations today. There were $15,000,000 worth of claims against Chili and $248,195 claims were awarded.

SAVAGE ASSAULT

Two Young Men Arrested on a Serious Charge.

COMPLAINANT IS MARY TRAMBLAY, A DOMESTIC.

Arrested Men Are Jere Mooney and Mike Keary.

Jeremiah Mooney of Lowell and Mike Keary of Nashua were arrested this afternoon for an alleged felonious assault of a very savage nature on Mary Tramblay, a domestic employed in Jameson's boarding house on Massachusetts corporation.

Inspectors Laflamme and Allen caught the former and Warrant Officer Bumps the latter.

The assault was committed at the boarding house last night.

The young woman was in a room when attacked and assaulted by the young men. The details as alleged are not fit for publication.

OVER A BANK.

PASSENGER TRAIN WRECKED ON THE ERIE ROAD.

It Was Singular That the Injured Men Were All Railroad Employes—One Man Killed.

By Telegraph to THE SUN.

BOURBON, Ind., April 10.—A passenger train on the Lake Erie & Western was derailed near Tyler City yesterday. The baggage, mail and smoking cars went down a 10-foot embankment, turning completely over.

John Shaw, brakeman, was killed, two unknown men, passengers, were fatally injured, John Baldwin was frightfully lacerated, and Nathaniel Brinkerton, aged 83, had an arm broken.

Fire started in the smoking car, but was quickly extinguished by water from the engine.

Twenty or thirty passengers in the smoker received only a shaking up.

Martin Richards Held.

By Telegraph to THE SUN.

NASHUA, April 10.—Martin M. Richards, the old offender who was brought here from Lowell, was held for the Supreme court this morning on the charge of horse stealing.

The Cook is Dead.

By Telegraph to THE SUN.

PROVINCETOWN, April 10.—John Stevens, steward of the wrecked bark Bellmont, died this morning.

LOCAL NOTES.

There is a general expression around town that the Gatling gun assigned to the Sixth Regiment ought to come to Lowell.

The Mathew Temperance Institute cleared about $150 on the Easter Monday ball. The institute will hold an assembly April 19.

The fourth anniversary of Division 8, A. O. H. will be observed by a grand complimentary ball at A. O. H. hall, Wednesday evening, April 24.

The following attachment has been received at registry of deeds: Mathew Luce and Francis Manning against Eugene S. Hylan, in the sum of $5000.

Why doesn't the committee on lands and buildings bring prominently to the front the need of a new water tower house and morgue? There is nothing like getting a "move on" early in the year.

Before Judge Hadley, in police court yesterday afternoon, the action of Farrell & Conaton vs. A. West, to recover rent of property in Dutton street, was called, and judgment was rendered for the plaintiff in $55. Hogans for the plaintiffs and Owen for the defence.

Excursion for the Poor.

It is stated that in place of the annual pilgrimage to Lynn beach by the Lowell Irish Benevolent society in August, an excursion for the benefit of the poor will be run under the same auspices.

At the Navy Yard.

A number of operatives in the spinning, carding and wool sorting rooms at the Dracut woolen mills went in to work today. Extensive repairs are being made and it is probable that the management will be all ready for the weavers by Monday next.

To Pawtucketville Residents.

The collector for THE SUN lost a package of subscription bills of subscribers in that section today. Subscribers are warned against paying subscriptions except to the regular collector.

Young Girls' Sensitiveness

and modesty often puzzle their mothers and baffle the physician. They withhold what ought to be told. *Lydia E. Pinkham's Vegetable Compound* saves young girls from the dangers of organic disturbance.

It relieves suppression, retention, or irregularity of menses.

Nature has provided a time for purification. If the channels are obstructed, the entire system is poisoned and misery comes.

What will cure the mother will cure the daughter—their organism is the same.

W. P. FOYE,

Flour, Hay and Grain,

No. 113 Market Street.

DR. W. WILSON

Can be Consulted Free of Charge.

HE IS MAKING MORE CURES THAN ANY PHYSICIAN IN LOWELL.

AS A SPECIALIST he excels in consumption, Nervous Prostration, Seminal Debility, Errors of Youth, Chronic Complicated Diseases, Brain Exhaustion, Loss of Memory, Blood Diseases, Female Troubles peculiar to the Sex, by a method strictly his own, speedy and safe, Fits or Epilepsy (that most painful affliction), all kinds of malformations; also Spinal Troubles, Kidney Disease, Skin Disease, Removes Superfluous Hair FREE FROM PAIN, producing a Clear Skin

Free Examinations from 9 A. M to 8½ P. M. Sunday Excepted.

A WORD TO MOTHERS, A CHILD SAVED.

This certifies that DR. WILSON has restored my child to perfect health after all other doctors had failed. Some said it was suffering from its teeth, others said it could not live. It was failing all the time and was restless. No one knew what ailed the child, but said it could not be cured. At length one of Dr. Wilson's patients advised me to consult him. He understood and explained every ailment. With his peculiar method of diagnosing nothing is hid. He saw the child was suffering from a combination of difficulties, torpidity of the liver, chronic constipation and general phthisis. He said he could cure it, and he has been as good as his word. The child is now in the best of health. I would advise all mothers to take their children to DR. WILSON if they wish to save them. His skill has proved to be second to none.

With a mother's gratitude and many thanks to DR. WILSON,

MRS. LIZZIE'S ARUNDEL, 433 Broadway, Lowell, Mass.

Dec. 23, 1893.

Dr. W. Wilson's Dispensary

Late 14, New No. 26 Central Street, Swan's Building.

P. TEAGUE,

265 Merrimack Street.

HEADQUARTERS FOR

J. F. BETZ & SONS' Celebrated PHILADELPHIA

ALE, PORTER and LAGERS

Will build up the system when you are run down. Recommended by the most eminent physicians. We make a specialty of Family Trade. Orders for pints, quarts, barrels and halves promptly attended to. Also choice Foreign and Domestic Wines and Liquors. Finest brands Cigars and Tobacco.

265 MERRIMACK STREET.

BACHELLER, DUMAS & CO.

Paper Ruling, Book and Pamphlet Binding, Blank Books a Specialty

18 CHURCH STREET.

PETER J. BRADY,

GROCER.

190½ Gorham Street.

Choice Teas, Coffees and Spices. Try our "BIG TWELVE," brand of flour the best in the city.

DR. WALKER DENTIST Wyman's Exchange

LOWELL AGENCY FOR

FRANK JONES' ALE.

—AND THE—

Celebrated Anheuser Busch Beer.

The Trade and Families Supplied at Lowest Prices.

Orders by mail or telephone promptly attended to.

JOHN LENNON,

Nos. 108, 110, 112, 114 MARKET STREET

TELEPHONE—No. 38-2.

NOTRE DAME ACADEMY.

LOWELL, MASS.

Boarding and Day School for Young Ladies

ESTABLISHED 1852. --- CHARTERED 1865.

This school continues the careful training and thorough instruction in every department for which it has hitherto been so favorably known For particulars address: The Superior.

For a well stocked and carefully selected stock of drugs, likewise a fine line of Toilet Articles, visit the

Ward One Drug Store,

W. H. SHEEHAN, PROP.

246 Market, Cor. of Adams Street.

SCOTT & O'DAY,

Plumbers and Sanitary Engineers.

Steam, Gas and Water Piping.

JOBBING PROMPTLY ATTENDED TO.

21 SOUTH STREET,

Near Middlesex.

WATSON'S BAKERY,

553 GORHAM STREET,

Next Block to Heelon's Livery Stable.

BOOT'S CIGAR STORE, No. 7 Merrimack Street.

Finest Line of Pipes in the City.

J. J. GALLAGHER, 172 Merrimack Street.

Depot Cigar Store.

All the leading brands of Cigars and Tobacco

LOTHROP & CUNNINGHAM, 112 Merrimack Street,

Photographers,

Crayons, Pastels and Water Colors a specialty. All work Guaranteed.

JAMES A. CAWLEY, Moore Street

COAL.

Telephone for Summer Prices. All orders promptly delivered. (Late of firm of Cawley Bros

BILLHEADS of every description printed at short notice at the SUN office.

LOWELL OPERA HOUSE,

ONE NIGHT.

WEDNESDAY, APRIL 11th

A gala occasion. Fun music, song and dance by the fin de siecle of comedy entertainers,

Mr. Geo. Thatcher,

And his great company in the up to date musical extravaganza,

AFRICA.

Prices 25, 35, 50, 75 and $1. Seats on sale Monday at 10 a. m.

SATURDAY, MATINEE AND EVENING, APRIL 14.

Return Engagement

Of the Distinguished Artists,

Marion Manola, John Mason,

And their famous company, presenting their two great plays.

MATINEE AT 2.30,

FRIEND FRITZ.

EVENING AT 8,

A Queen of Hearts,

PRICES—Matinee, 75, 50, 35, 25c. Evening, $1, 75, 50, 35, 25. Seats on sale Thursday.

Music - Hall

Week Commencing Monday, April 9,

GRAND DOUBLE BILL,

Willis, Bryant, Richmond, Collins,

And the entire Two Old Cronies Company in a New Comedy.

Thomas & Watson

And a New Specialty Company.

Popular Prices, 10, 20, 30c

Entire Change of Programme Thursday.

Mr. and Mrs. Durward Lely

Will give one of their delightful recitals of

SCOTTISH SONG AND STORY,

Under the auspices of the Lowell Caledonian Club

At Huntington Hall,

Wednesday Evening, April 11th.

Mr. Lely is the best tenor that has been heard in Detroit for many years.—Detroit Free Press.

Tickets at box office Tuesday, April 10th, and from members of the club.

REMOVAL OF OFFICE

MERRIMACK MUTUAL FIRE INSURANCE CO.,

(OLD ANDOVER CO.)

THIS solid company, that has done business in Lowell so many years, continues to offer the BEST INSURANCE AGAINST DAMAGE BY FIRE and LIGHTNING, at the Least Possible Expense.

70 per cent. dividends are paid on five-year policies.

All business for this company—Renewals, Sales, Endorsements, etc.—will be promptly attended to by

Metcalf & Hazen, 75 Middlesex St.

OVER STEVENS DRUG STORE.

John B. Coleman,

Fire Insurance Agent,

Will write Fire Insurance Policies in first-class companies on household furniture, dwelling houses, barns, etc., at lowest rates. Parties better call on Mr. Coleman before insuring elsewhere. Both Stock and Mutual Companies represented.

ROOM 7, POST OFFICE BLOCK.

WATSON BAKERY

Every evening at 5 o'clock Hot Tea Rolls and Cream Bread, also all kinds of Cake and Pastry. Only the best stock used in the manufacture of our goods. Parties supplied at short notice at Nos. 24 to 30 CHARLES STREET.

Peter Watson, Prop.

WANT COLUMN

☞ Advertisements inserted under this head for ONE CENT A WORD, first insertion; subsequent insertions HALF PRICE.

SALOON KEEPERS—Repairing attended to or their bar fitted up will save 25 per cent by applying to George White, carpenter and practical bar fitter, 91 Coburn street, Lowell.

MILLIE IRVANO,—New York's famous Clairvoyant reveals astonishing events of the past, present and future. Gives home, finds lost friends, property, etc, also reading from photographs. Room 55, Bon Marche building.

MASSAGE and Magnetic Mrs. Dr. Livingston Bon Marche building.

FOR SALE—In Ward Four, near Branch street, large cottage house of 7 rooms in first class repair, large lot of land. This is a bargain. Price $1950. G. L. Hubbard, 11 and 13 Merrimack street.

NOW IS THE TIME to get your spring clothing cleansed at the Merrimack Steam Dyeing and Cleansing House. Ladies' and gents' clothing dyed, cleansed and repaired. All orders neatly and promptly done. Orders called for and delivered free of charge. 477 Merrimack street, F. P. Lew, proprietor.

PANTS PRESSED—10 CENTS per pair at Baldwin's, 494 Merrimack street, opp. Tremont.

FOR SALE—A boarding house in a good location at a bargain. G. D. Kimball, 6 Runels building, cor. Merrimack & Bridge street.

CUT PRICES—On Repairing, Sponging and Pressing Gentlemen's Clothing at BALDWIN'S, 494 Merrimack street.

FOR SALE—In Centralville two story house with large lot of land, 8 minutes walk from Post office. Price $1600. G. L. Hubbard, 11 and 13 Merrimack street.

FOR SALE—A fruit, confectionery, tobacco and cigar store on one of the principal business streets in this city. Excellent location for business. Price, $525. Fish & Plummer, 137 Central street.

FURNISHED AND UNFURNISHED—Rooms to let at 40 Bridge street.

IF YOU WANT to make an old suit or overcoat look new, have it cleansed and repaired by Thomas Daley, 41 Tilden street. Send postal and I will call for your goods.

FOR SALE.—A 4-tenement block. Store in one, rents for $23 per month, built but a few years, 2740 feet of land, near center of the city and one of the best pieces of property on our list for investment, price $2500. Fish & Plummer, 137 Central street.

FOR SALE—On the Nashua Road small farm of 8 acres with good house barn and carriage house. This is a bargain. Price $1550. G. L. Hubbard, 11 and 13 Merrimack street.

TO LET—At Middlesex Village a tenement of six rooms and barn with large yard. G. D. Kimball, 6 Runels building, cor. Merr'k and Bridge streets.

LOT OF LAND—Foster street, 75x100 feet. Lies midway between Middlesex and Westford streets. Geo. D. Kimball, room 6 Runels block, cor. Bridge street.

FOR SALE—A good farm of 50 acres with good buildings, 6 miles from Lowell. Price $2000.

FOR SALE—On East Merrimack street two tenement house in first class repair. Price $2900. G. L. Hubbard, 11 and 13 Merrimack street.

FOR SALE.—A 2-story 2-tenement house, few steps from Hamilton and Appleton corporations, will rent for $25 per month, a rare opportunity for investment, price $2800. Fish & Plummer, 137 Central street.

COTTAGE HOUSE—In Pawtucketville, 7 rooms conveniently arranged. Stable connection; 7500 feet of land; fruit trees in prime condition. Price $2200. Geo. D. Kimball, room 6 Runels block, cor. Bridge street.

FOR SALE—A nice cottage house of 7 rooms and shed all in best of condition, gas, cemented cellar, sewer connections, concrete walks, good lot of land room for stable, situated in one of the best locations in the Highlands. Few steps from Coral street—Price $1950. Fish & Plummer, 137 Central street.

FOR SALE—In Ward Five new cottage house of 8 rooms, all modern improvement. This is a bargain. Price $2200. G. L. Hubbard, 11 and 13 Merrimack street.

FOR SALE—At Middlesex Village, a neat cottage of 7 rooms in good repair, city water, cemented cellar, fine location, 4249 square feet of land, well fenced. Price $1900. Fish & Plummer, 137 Central street.

DO YOU KNOW

You can buy Pianos, Organs, Music Rolls, Harmonicas, Music Stands, Folios of all kinds, the latest of Sheet Music and all that goes to make Home happy in a musical way at

RIGHT PRICES AT

Gardner's Music Store,

No. 45 Prescott Street, Lowell, Mass.

P. S.—$40.00. A good square piano with cover and stool. Cash five dollars and five dollars per month.

Arthur M. Bertrand,

(Successor to F. W. Sargent,)

MERCHANT TAILOR.

FINE TAILORING A SPECIALTY.

14 Middle Street, Lowell, Mass.

Dress Suits to Let.

WM. E. LIVINGSTON,

DEALER IN

Coal, Wood, Lime,

CEMENT, SAND, GRAVEL, HAIR, KAOLIN, PLASTER, BRICKS, FERTILIZERS.

Straw, Hay Grain, Flour &c., &c.

NO. 27 THORNDIKE STREET,

Branch office, 33 Merrimack street,—Calderwood's cigar store.

STAGNATION

Is the first cause of decay, and the first step in it. If your blood does not circulate as it should, the system becomes poisoned by its sluggishness. Moving air purifies itself, and the blood will purify itself—if kept active.

ELLINGWOOD'S

Beef, Iron, and Wine

Not only keeps the blood active, but it nourishes it. By its use the circulation of the blood improves, and a healthy action of all the organs in the body is established. A full pint bottle of this great tonic only 50c.

PREPARED BY

Ellingwood & Co.,

PHARMACISTS,

Merrimack Street, opp. Post Office.

W. A. LEW. 19 John Street.

Clothing, Cleansed, Dyed and Pressed

Orders received for cleaning dying and pressing promptly and neatly executed.

P. H. BEELON, 347 and 349 Gorham st.

Boarding, Hack and Livery Stable.

NEWSPAPER ARCHIVE®

HORRIBLE

A Man Clubbed and Then Roasted.

FRIGHTFUL CRIME IN A CONNECTICUT TOWN.

Ellen Morris the Perpetrator of the Crime.

HARTFORD, April 11.—The news of a terrible crime, which was committed in Armenia, a small town just south of Sharon, reached this city yesterday. Never before in the history of crime in this state has such a horrible case been reported. The story is that on Saturday last two masked men broke into the residence of Henry Winnell, who lives in a thinly peopled part of the place, and after knocking him senseless with a club while he lay asleep in bed, started to ransack the house.

They secured little of value, and then they saturated the furniture and soaked the bed clothing with kerosene oil, and then set fire to it. The house was burned to the ground, and Winnell, who remained unconscious from the blow which was struck him by the masked men, was literally burned alive. The burglars escaped. Winnell's body was found incinerated in the ruins.

The investigation resulted in the arrest yesterday of Ellen Morris, a woman who has acted as housekeeper for Winnell for several years, and who is suspected of being concerned in the terrible crime. She has had several quarrels with Winnell, and has been heard to make threats toward him.

Fit For Tat.

CHICAGO, April 11.—Patrick E. Prendergast was in charge of Guard Smith and was taking his exercise in the corridor when the prisoner sat down in a chair belonging to the guard. Smith told him that that was against the rules, and that he must go into his cell if he wished to sit down. Prendergast struck the guard a vicious blow on the neck, and in return received a crack on the nose that made him see stars and started the blood in a stream. He was then placed in the dungeon, where he will be kept until he agrees to behave himself.

Parnellites Will Wait.

LONDON, April. 11.—John Redmond, in an interview, said that he was greatly dissatisfied with the statement of John Morley as to the time and manner in which the government would introduce the evicted tenants' bill. Mr. Redmond said that the Parnellites would not vote against the government on questions which they approved and where the government was sure of a majority; but they would wait for a suitable occasion in order to force a dissolution of parliament.

Excitable Spaniards.

MADRID, April 11.—There was an exciting scene in the cortes yesterday. It was occasioned by Senor Cellerueio, leader of the Moderate Republican group, announcing the secession from the party of Senor Castelar and his future adherence to the monarchy. Several members of the party announced their intention of following Senor Castelar. Many angry recriminations were indulged in between the advanced Republicans and the seceders.

Admiral Benham's Retirement.

WASHINGTON, April 11.—Somewhere between Curacoa, Venezuela, and New York, Admiral A. E. K. Benham yesterday retired from active service in the United States navy by force of the law which prescribes that an officer shall retire when he reaches the age of 62 years. He has seen 45 years of service and leaves a fine record for brave and faithful service.

Utah's Governor Means Business.

OGDEN, U. T., April 11.—Governor West has given his ultimatum to the Southern Pacific Railroad company to remove the industrial army. As the road has refused to obey the order of the court, Governor West has given the company orders to comply, otherwise he will forcibly take possession of the cars, load the men into them and take them out of the territory.

Cleveland Men "Thrown Down."

ALBANY, April 11.—The municipal election resulted in the overthrow of the old Cleveland Democratic organization. Oren E. Wilson, a Republican, the candidate of the Honest Election party, a fusion of the new Democratic organization and the Republicans, being elected mayor over James Rooney by an estimated majority of 3000 votes.

Oldtown's Liquor Row.

OLDTOWN, Me., April 11.—The hotel and restaurant keepers of this city and their sympathizers are on a new tack in their opposition to Mayor Gray's prohibitory notice. They now announce their intention to boycott all places of business in which the mayor's sympathizers are interested.

Had No External Injuries.

PROVIDENCE, April 11.—Charles Johnson, a carpenter, fell from a staging, a distance of 30 feet. While physicians could find no marks of injury, he complained of feeling badly, and he was removed to the hospital, where he died suddenly.

D'Oro Won First Heat.

CLEVELAND, April 11.—A continuous pool match between D'Oro and Clearwater was begun here last night. The match is to be 1000 points. D'Oro won last night, making 204 points to 101 by Clearwater.

A Three-Rounder.

NEW HAVEN, April 11.—Tommy Ryan, champion welterweight, met Morris Lane last night before the Welcome Athletic association. Three rounds were fought and Lane was badly used up. He dropped in the ring.

Monarchical Courtesy.

FLORENCE, April 11.—Queen Victoria received the King and Queen of Italy in the saloon of the Villa Fabbricotti yesterday. Queen Victoria later returned the visit of King Humbert and Queen Margherita.

Did $170,000 Damage.

NEW YORK, April 11.—Fire in the brown stone building, 102 and 100 Wooster street, this morning, caused a loss of $170,000 on building and stock.

Trenton Goes Republican.

TRENTON, April 11.—The charter election in this city was a complete Waterloo for the Democracy, who succeeded in electing but one councilman.

Attacked by Three.

BOSTON, April 11.—As Superintendent Soule of the Brookline Gas company was inspecting an excavation, last night, he was set upon by three young men, who knocked him down and kicked him, breaking his right arm. His assailants made their escape.

HARD WORK AHEAD.

Young Republicans of Connecticut Meet and Elect Officers.

NEW HAVEN, April 11.—Seventy-five delegates, representing young men's Republican clubs of Connecticut, held their annual convention in this city yesterday afternoon.

President Farnsworth of this city in a speech of welcome said that in the last election Republican leagues had taken things as a matter of course, and the national election had gone Democratic. This fall, although it looked like a Republican year, it would not do to let things go for granted, but real hard work would be necessary to win.

He said the condition of clubs throughout Connecticut was encouraging and predicted a Republican sweep in Connecticut in the next state election. A letter was read from Secretary Humphrey of the National league urging the reorganization of all leagues and clubs on a working basis. It was voted to hold the state convention in this city in June.

Thirty-six delegates were elected to attend the national convention of Republican League clubs in Denver in June.

These officers were elected: Fred B. Farnsworth, New Haven, president; James P. Glynn, Winsted, secretary; Clarence W. Clark, New Haven, treasurer, and four vice presidents, one from each congressional district.

BROAD LANGUAGE

Used by Colonel Thompson in Defense of Colonel Breckinridge.

WASHINGTON, April 11.—Colonel Phil Thompson, formerly a member of congress from Kentucky, entertained the jury in the Pollard-Breckinridge case with a pyrotechnical speech, such as has rarely been heard in this section. The blue grass orator once had a great reputation as a stump speaker, and Washington had a chance to see on what the fame is founded.

Colonel Thompson is a thick-set, chubby, red-faced man, with scant hair on the top of his head. He talks in a free and easy but exceedingly vigorous manner. His speech was sprinkled with anecdotes, some of them too broad for reproduction, and his views regarding the stability of the seventh commandment will doubtless provoke response from the pulpits of New England.

Madeline Pollard did not hear the terms in which her fellow-Kentuckian referred to her as an adventurous and shameless woman, because she left the court as soon as Calderon Carlisle had finished his plea in her behalf. The speech of Colonel Thompson will be concluded today, and then Major Ben Butterworth, another ex-congressman, who is a mild-spoken Quaker, will follow him.

CORBETT IS READY.

Willing to Fight Jackson at Once, but Stakes Must Be Large.

NEW YORK, April 11.—Champion Corbett last evening said that he was quite willing to fight Jackson in private and at short notice at that, say a month, but he was sure that neither a business man nor the public could expect him to engage in a contest with a man who had all to gain and nothing to lose for a less amount of money than had been hung up for his contests with Sullivan and Mitchell. The suggestion of fighting for $10,000 a side in private, he did not think fair.

"I am willing," said the champion, "to fight Jackson for $30,000 a side, and I will put up the money so quick that he won't know where it came from. I will go even further and bet him $25,000 to $30,000. The 20-round business won't do. When I fight Jackson it must be to a finish; that is what we signed to do and that is what we will do."

A Large List of Members.

AUGUSTA, Me., April 11.—The 30th annual session of the grand lodge of Good Templars opened here today. Secretary Brackett's report shows 375 lodges and an aggregate membership of 20,000, with a larger percentage of members than in any other state.

"Many diseases arise from one cause—blood impurity.

Beecham's Pills

WORTH A GUINEA A BOX. (Tasteless)

Purify the blood and, thus, go to the root of many maladies.

25 cents a box.

Now is the Time to Save Your Money.

And deposit it in the Savings Bank, where it will be safe and draw interest at 4 per cent.

Never put off until tomorrow what can be done today.

WASHINGTON SAVINGS INSTITUTION.

147 Central and 4 Gorham Sts.

Open daily 9 a. m. to 4 p. m. Saturday evening 7 to 9.

Farrell & Conaton

55 DUTTON ST.,

Practical Plumbers AND Sanitary Engineers.

Also Steam, Gas and Water Fitters. We also carry a large line of Gas Fixtures at lowest price.

E. R. DONOVAN, Office 185 Gorham Street, Constable and Auctioneer.

FROM OUR 5 O'CLOCK EDITION Of Yesterday.

TRAIN ROBBERS

Plucky Messenger Shoots and Kills Them.

DESPERATE ATTEMPT TO HOLD UP THE TRAIN.

Sheriff Will Start Out on the Trail.

By Telegraph to THE SUN.

WICHITA, Kan., April 10—Masked train robbers attempted about 11 o'clock last night to hold up a Rock Island train, four miles below Pond creek, in Oklahoma, T.

The train had gone about four miles from the town when one of the men with a revolver in hand climbed on the tender and compelled the engineer to stop. No sooner had the train come to a standstill than three or four men suddenly appeared out of the darkness. The man on the locomotive prevented the engineer and fireman from giving the alarm, while the rest of the gang went to the baggage and express car. They tried to open the door, but the messenger had become alarmed and had the door securely fastened.

The bandits then brought out a stick of dynamite, with which they blew out the end of the car. They tried to enter the car, but Messenger Harmon shot and killed the first man to put his head in sight. This was more than the other members of the gang expected, and they attempted to beat a hasty retreat.

By this time other trainmen had come to Harmon's relief and another desperado was wounded. The other men ran to their horses, which were waiting, hastily mounted and rode away in the darkness, leaving their wounded companion on the ground. He was picked up by the trainmen and put in one of the cars.

Two horses which had been left by the victims were also captured.

The train then backed to Pond Creek, from which point the alarm was sent out and arrangements made for the pursuit of the bandits.

60,000 IDLE MEN.

GENERAL LOCKOUT OF TRADES-UNION MEN EXPECTED.

This Time the Contractors Will Take the Initiative and Fight Out the Matter.

By Telegraph to THE SUN.

CHICAGO, April 10.—The Central Building league will decide today whether a general lockout will be inaugurated to settle the labor troubles.

At present a score of strikes is in progress, and the employers are in favor of cutting off all operations in order to reach some understanding with the men.

If a lockout is decided upon, 60,000 men will be in idleness.

"We are now too deep in the lockout to withdraw," said a prominent contractor, "and the people of Chicago can rest assured that a big fight will be inaugurated on Wednesday. The employers are now firmly allied and are going to take a determined stand against the insolent and dictatorial methods of the professional labor leaders, who have caused so many needless strikes and such enormous expense to their organizations and to us."

TRIED IN BALANCES.

JUDGE HADLEY CAREFULLY WEIGHED THE EVIDENCE.

Novel Pocket-easy Case Given an Airing With a Fine for the Offenders—Many Other Cases of Interest Tried.

Half a dozen drunks.

Napoleon Ducharme, the 17-year-old boy who pleaded guilty yesterday to the charge of drunkenness was sent to the reformatory. His mother asked that he be sent away as he had a great fondness for intoxicants.

John E. Quinn received a sentence of four months in the workhouse for drunkenness.

On April 8, Roger Donohue, an inmate of the workhouse made his escape from that institution, and was not caught until yesterday. In court this morning he pleaded guilty, and was held in $300 bonds for the grand jury.

Mary Ann Noonan and John Kasserly or Cassidy are great friends and live in the same house on Gorham street. Yesterday Cassidy got drunk and Officer Walsh arrested him. While waiting for the wagon to come the Noonan woman who was also drunk came out of the house and demanded in loud terms that the prisoner be released. She was also arrested and her two small children were taken to the Day Nursery by Officer Walsh. In court this morning the man was fined $3 while the woman was released on account of the children.

James Mulligan and his mother, Catherine, were in court this morning, charged with maintaining a liquor nuisance. Both pleaded not guilty and were without counsel.

Inspector Donaldson testified that on Sunday last he and Inspector Goodwin drove to the house and as they neared the place, a woman who had been watching from a window put her head in, suddenly. They went upstairs and found Mulligan, his mother and two drunken men in a room together. There were two pails which had been rinsed in the room, a glass and some tumblers. Mulligan said there was no liquor in the house but afterwards showed a pint bottle of whiskey in one hip pocket and a whiskey glass in the other. The officers then went to the cellar and found Farrell O'Rourke lying there in a state of beastly intoxication. When they drove by the house last Sunday Mulligan was in a doorway and on seeing them ran inside. When questioned Sunday he said he bought the whiskey for his three friends, having given each a drink. One of these said he never drank a drop. Mrs. Mulligan said she bought the liquor. Inspector Goodwin corroborated this testimony.

Officers Farrington and Provencher testified that they had seen much drunkenness about the house on Sunday. No defence was offered and the defendants were found guilty and were sentenced, James to jail for three months and his mother to pay a fine of $75.

Awarded Claims of $688,195.

By Telegraph to THE SUN.

WASHINGTON, April 10.—The U. S. Chilian claims commission completed its deliberations today. There were $15,000,000 worth of claims against Chili and $248,105 claims were awarded.

SAVAGE ASSAULT

Two Young Men Arrested on a Serious Charge.

COMPLAINANT IS MARY TRAMBLAY, A DOMESTIC.

Arrested Men Are Jere Mooney and Mike Keary.

Jeromiah Mooney of Lowell and Mike Keary of Nashua were arrested this afternoon for an alleged felonious assault of a very savage nature on Mary Tramblay, a domestic employed in Jameson's boarding house on Massachusetts corporation.

Inspectors Laflamme and Allen caught the former and Warrant Officer Bumps the latter.

The assault was committed at the boarding house last night.

The young woman was in a room when attacked and assaulted by the young men. The details as alleged are not fit for publication.

OVER A BANK.

PASSENGER TRAIN WRECKED ON THE ERIE ROAD.

It Was Singular That the Injured Men Were All Railroad Employes—One Man Killed.

By Telegraph to THE SUN.

BOURNON, Ind., April 10.—A passenger train on the Lake Erie & Western was derailed near Tyler City yesterday. The baggage, mail and smoking cars went down a 10-foot embankment, turning completely over.

John Shaw, brakeman, was killed, two unknown men, passengers, were fatally injured, John Baldwin was frightfully lacerated, and Nathaniel Brinkerton, aged 33, had an arm broken.

Fire started in the smoking car, but was quickly extinguished by water from the engine.

Twenty or thirty passengers in the smoker received only a shaking up.

Martin Richards Held.

By Telegraph to THE SUN.

NASHUA, April 10.—Martin M. Richards, the old offender who was brought here from Lowell, was held for the Supreme court this morning on the charge of horse stealing.

The Cook is Dead.

By Telegraph to THE SUN.

PROVINCETOWN, April 10.—John Stevens, steward of the wrecked bark Bellmont, died this morning.

LOCAL NOTES.

There is a general expression around town that the Gatling gun assigned to the Sixth Regiment ought to come to Lowell.

The Mathew Temperance Institute cleared about $150 on the Easter Monday ball. The institute will hold an assembly April 20.

The fourth anniversary of Division 9, A. O. H. will be observed by a grand complimentary ball at A. O. H. hall, Wednesday evening, April 24.

The following attachment has been received at registry of deeds: Mathew Luce and Francis Manning against Eugene S. Hylan, in the sum of $5000.

Why doesn't the committee on lands and buildings bring prominently to the front the need of a new water tower house and morgue? There is nothing like getting a "move on" early in the year.

Before Judge Hadley, in police court yesterday afternoon, the action of Farrell & Conaton vs. A. West, to recover rent of property in Dutton street, was called, and judgment was rendered for the plaintiff in $55. Hogans for the plaintiffs and Owen for the defence.

Excursion for the Poor.

It is stated that in place of the annual pilgrimage to Lynn beach by the Lowell Irish Benevolent society in August, an excursion for the benefit of the poor will be run under the same auspices.

At the Navy Yard.

A number of operatives in the spinning, carding and wool sorting rooms at the Dracut woolen mills went in to work today. Extensive repairs are being made and it is probable that the management will be all ready for the weavers by Monday next.

To Pawtucketville Residents.

The collector for THE SUN lost a package of subscription bills of subscribers in that section today. Subscribers are warned against paying subscriptions except to the regular collector.

Young Girls' Sensitiveness

and modesty often puzzle their mothers and baffle the physician. They withhold what ought to be told. *Lydia E. Pinkham's Vegetable Compound* saves young girls from the dangers of organic disturbance. It relieves suppression, retention, or irregularity of menses. Nature has provided a time for purification. If the channels are obstructed, the entire system is poisoned and misery comes. What will cure the mother will cure the daughter—their organism is the same.

W. P. FOYE,

Flour, Hay and Grain,

No. 113 Market Street.

DR. W. WILSON

Can be Consulted Free of Charge.

HE IS MAKING MORE CURES THAN ANY PHYSICIAN IN LOWELL.

AS A SPECIALIST he excels in consumption, Nervous Prostration, Seminal Debility, Errors of Youth, Chronic Complicated Diseases, Brain Exhaustion, Loss of Memory, Blood Diseases, Female Troubles peculiar to the Sex, by a method strictly his own, speedy and safe, Fits or Epilepsy (that most painful affliction), all kinds of malformations; also Spinal Troubles, Kidney Disease, Skin Disease, Removes Superfluous Hair FREE FROM PAIN, producing a Clear Skin. Free Examinations from 9 A. M to 8½ P. M. Sunday Excepted.

A WORD TO MOTHERS, A CHILD SAVED.

This certifies that DR. WILSON has restored my child to perfect health after all other doctors had failed. Some said it was suffering from its teeth, others said it could not live. It was falling all the time and was restless. No one knew what ailed the child, but said it could not be cured. At length one of Dr. Wilson's patients advised me to consult him. He understood and explained every ailment. With his peculiar method of diagnosing nothing is hid. He saw the child was suffering from a combination of difficulties, torpidity of the liver, chronic constipation and general phthisis. He said he could cure it, and he has been as good as his word. The child is now in the best of health. I would advise all mothers to take their children to DR. WILSON if they wish to save them. His skill has proved to be second to none.

With a mother's gratitude and many thanks to DR. WILSON,

MRS. LIZZIE'S ARUNDEL, 433 Broadway, Lowell, Mass.

Dec. 23, 1893.

Dr. W. Wilson's Dispensary

Late 14, New No. 26 Central Street, Swan's Building.

P. TEAGUE,

265 Merrimack Street.

HEADQUARTERS FOR J. F. BETZ & SONS' Celebrated PHILADELPHIA

ALE, PORTER and LAGERS

Will build up the system when you are run down. Recommended by the most eminent physicians. We make a specialty of Family Trade. Orders for pints, quarts, barrels and halves promptly attended to. Also choice Foreign and Domestic Wines and Liquors. Finest brands Cigars and Tobacco.

265 MERRIMACK STREET.

BACHELLER, DUMAS & CO.

Paper Ruling, Book and Pamphlet Binding, Blank Books a Specialty

18 CHURCH STREET

PETER J. BRADY,

GROCER.

190½ Gorham Street.

Choice, Teas, Coffees and Spices. Try our "BIG TWELVE," brand of flour the best in the city.

DR. WALKER DENTIST

LOWELL AGENCY FOR

FRANK JONES' ALE.

—AND THE—

Celebrated Anheuser Busch Beer.

The Trade and Families Supplied at Lowest Prices.

Orders by mail or telephone promptly attended to.

JOHN LENNON,

Nos. 108, 110, 112, 114 MARKET STREET

TELEPHONE—No. 38-2.

NOTRE DAME ACADEMY,

LOWELL, MASS.

Boarding and Day School for Young Ladies

ESTABLISHED 1852. --- CHARTERED 1865.

This school continues the careful training and thorough instruction in every department for which it has hitherto been so favorably known. For particulars address: The Superior.

For a well stocked and carefully selected stock of drugs, likewise a fine line of Toilet Articles, visit the

Ward One Drug Store,

W. H. SHEEHAN, PROP.

246 Market, Cor. of Adams Street.

SCOTT & O'DAY,

Plumbers and Sanitary Engineers.

Steam, Gas and Water Piping.

JOBBING PROMPTLY ATTENDED TO.

21 SOUTH STREET,

Near Middlesex.

WATSON'S BAKERY,

553 GORHAM STREET,

Next Block to Heelon's Livery Stable.

BOOT'S CIGAR STORE, No. 7 Merrimack Street. Finest Line of Pipes in the City.

J. J. GALLAGHER, 179 Merrimack Street. Depot Cigar Store. All the leading brands of Cigars and Tobacco

LOTHROP & CUNNINGHAM, 112 Merrimack Street, Photographers, Crayons, Pastels and Water Colors a specialty. All work Guaranteed.

JAMES A. CAVLEY, Moore Street COAL. Telephone for Summer Prices. All orders promptly delivered. (Late of firm of Cawley Bros

BILLHEADS of every description printed at short notice at the SUN office.

LOWELL

OPERA HOUSE,

ONE NIGHT.

WEDNESDAY, APRIL 11th

A gala occasion. Fun made, song and dance by the fin de siecle of comedy entertainers,

Mr. Geo. Thatcher,

And his great company in the up to date musical extravaganza,

AFRICA.

Prices 25, 35, 50, 75 and $1. Seats on sale Monday at 10 a. m.

SATURDAY, MATINEE AND EVENING, APRIL 14.

Return Engagement

Of the Distinguished Artists,

Marion Manola, John Mason,

And their famous company, presenting their two great plays.

MATINEE AT 2.30.

FRIEND FRITZ.

EVENING AT 8,

A Queen of Hearts,

PRICES—Matinee, 75, 50, 35, 25c. Evening, $1, 75, 50, 35, 25. Seats on sale Thursday.

Music - Hall

Week Commencing Monday, April 9,

GRAND DOUBLE BILL,

Willis, Bryant, Richmond, Collins,

And the entire Two Old Cronies Company in a New Comedy.

Thomas & Watson

And a New Specialty Company.

Popular Prices, 10, 20, 30c

Entire Change of Programme Thursday.

Mr. and Mrs. Durward Lely

Will give one of their delightful recitals of

SCOTTISH SONG AND STORY,

Under the auspices of the Lowell Caledonian Club

At Huntington Hall,

Wednesday Evening, April 11th.

Mr. Lely is the best tenor that has been heard in Detroit for many years.—Detroit Free Press.

Tickets at box office Tuesday, April 10th, and from members of the club.

REMOVAL OF OFFICE

MERRIMACK MUTUAL FIRE INSURANCE CO.,

(OLD ANDOVER CO.)

THIS solid company, that has done business in Lowell so many years, continues to offer the BEST INSURANCE AGAINST DAMAGE BY FIRE and LIGHTNING, at the Least Possible Expense.

70 per cent. dividends are paid on five-year policies.

All business for this company—Renewals, Sales, Endorsements, etc.—will be promptly attended to by

Metcalf & Hazen, 75 Middlesex St.

OVER STEVENS DRUG STORE.

John B. Coleman,

Fire Insurance Agent,

Will write Fire Insurance Policies in first-class companies on household furniture, dwelling houses, barns, etc., at lowest rates. Parties better call on Mr. Coleman before insuring elsewhere. Both Stock and Mutual Companies represented.

ROOM 7, POST OFFICE BLOCK.

WATSON BAKERY

Every evening at 6 o'clock Hot Tea Rolls and Cream Bread, also all kinds of Cake and Pastry. Only the best stock used in the manufacture of our goods. Parties supplied at short notice at

Nos. 24 to 30 CHARLES STREET.

Peter Watson, Prop.

WANT COLUMN

☞ Advertisements inserted under this head for ONE CENT A WORD. First insertion subsequent insertions HALF PRICE.

SALOON KEEPERS—Requiring alterations in their bar fitted up will save 20 per cent. by applying to George White, carpenter and practical bar fitter, 31 Coburn street, Lowell.

MILLIE IRVANG, New York's famous Clairvoyant reveals astonishing events of the past, present and future. Gives names, finds lost friends, property, etc., also reading from photographs. Room 56, Bon Marche building.

MASSAGE and Magnetic Mrs. Dr. Irvington Bon Marche building.

FOR SALE—In Ward Four, near Branch street, large cottage house of 7 rooms in first class repair, large lot of land. This is a bargain. Price $1600. G. L. Hubbard, 11 and 13 Merrimack street.

NOW IS THE TIME to get your spring clothing cleansed at the Merrimack Steam Dyeing and Cleansing House. Ladies' and gents' clothing dyed, cleansed and repaired. All orders neatly and promptly done. Orders called for and delivered free of charge. 47½ Merrimack street. F. P. Lew, proprietor.

PANTS PRESSED—10 CENTS per pair at Baldwin's, 494 Merrimack street, opp. Tremont.

FOR SALE—A boarding house in a good location at a bargain. G. D. Kimball, 6 Runels building, cor. Merrimack & Bridge street.

CUT PRICES—On Repairing, Sponging and Pressing Gentlemen's Clothing at BALDWIN'S, 494 Merrimack street.

FOR SALE—In Centralville two story house with large lot of land, 3 minutes walk from Post office. Price $1600. G. L. Hubbard, 11 and 13 Merrimack street.

FOR SALE—A fruit, confectionery, tobacco and cigar store on one of the principal business streets in this city. Excellent location for business. Price, $525. Fish & Plummer, 137 Central street.

FURNISHED AND UNFURNISHED—Rooms to let at 40 Bridge street.

IF YOU WANT to make a cold suit or overcoat look new, have it cleansed and repaired by Thomas Daley, 41 Tilden street. Send postal and I will call for your goods.

FOR SALE.—A 4-tenement block. Store in one, rents for $23 per month, built but a few years, 2740 feet of land, best center of the city and one of the best pieces of property on our list for investment, price $2500. Fish & Plummer, 137 Central street.

FOR SALE—On the Nashua Road small farm of 8 acres with good house barn and carriage house. This is a bargain. Price $1550. G. L. Hubbard, 11 and 13 Merrimack street.

TO LET—At Middlesex Village a tenement of six rooms and barn with large yard. G. D. Kimball, 6 Runels building, cor. Merrimack and Bridge streets.

LOT OF LAND—Foster street, 75x100 feet, lies midway between Middlesex and Westford streets. Geo. D. Kimball, room 6 Runels block, cor. Bridge street.

FOR SALE—A good farm of 50 acres with good buildings, 6 miles from Lowell. Price $2000.

FOR SALE—On East Merrimack street two tenement house in first class repair. Price $2000. G. L. Hubbard, 11 and 13 Merrimack street.

FOR SALE.—A 2-story 2-tenement house, few steps from Hamilton and Appleton corporations, will rent for $26 per month, a rare opportunity for investment, price $2600. Fish & Plummer, 137 Central street.

COTTAGE HOUSE—In Pawtucketville, 7 rooms conveniently arranged. Stable connection; 7500 feet of land; fruit trees in prime condition. Price $2200. Geo. D. Kimball, room 6 Runels block, cor. Bridge street.

FOR SALE—A nice cottage house of 7 rooms and shed all in best of condition, gas, cemented cellar, sewer connections, concrete walks, good lot of land room for stable, situated in one of the best locations in the Highlands. Few steps from Coral street. Price $1850. Fish & Plummer, 137 Central street.

FOR SALE—In Ward Five now cottage house of 8 rooms, all modern improvement. This is a bargain. Price $2200. G. L. Hubbard, 11 and 13 Merrimack street.

FOR SALE—At Middlesex Village, a neat cottage of 7 rooms in good repair, city water, cemented cellar, fine location, 4240 square feet of land, well fenced. Price $1900. Fish & Plummer, 137 Central street.

DO YOU KNOW

You can buy Pianos, Organs, Music Rolls, Harmoniums, Music Stands, Folios of all kinds, the latest of Sheet Music and all that goes to make Home happy in a musical way at

RIGHT PRICES AT Gardner's Music Store,

No. 45 Prescott Street, Lowell, Mass.

P. S.—$440.00. A good square piano with cover and stool. Cash five dollars and five dollars per month.

Arthur M. Bertrand,

(Successor to F. W. Sargent,)

MERCHANT TAILOR.

FINE TAILORING A SPECIALTY.

14 Middle Street, Lowell, Mass.

Dress Suits to Let.

WM. E. LIVINGSTON,

DEALER IN

Coal, Wood, Lime,

CEMENT, SAND, GRAVEL, HAIR, KAOLIN, PLASTER, BRICKS, FERTILIZERS.

Straw, Hay Grain, Flour &c., &c.

NO. 27 THORNDIKE STREET,

Branch office, 33 Merrimack street,—Caldorwood's cigar store.

STAGNATION

Is the first cause of decay, and the first step in it. If your blood does not circulate as it should, the system becomes poisoned by its sluggishness. Moving air purifies itself, and the blood will purify itself—if kept active.

ELLINGWOOD'S

Beef, Iron, and Wine

Not only keeps the blood active, but it nourishes it. By its use the circulation of the blood improves, and a healthy action of all the organs in the body is established. A full pint bottle of this great tonic only 50c.

PREPARED BY

Ellingwood & Co.,

PHARMACISTS,

Morrimack Street, opp. Post Office.

W. A. LEW, 29 John Street. Clothing, Cleansed, Dyed and Pressed. Orders received for cleaning dying and pressing promptly and neatly executed.

P. H. BRIGLON, 247 and 249 Gorham st. Boarding, Hack and Livery Stable.

SUN WEATHER BULLETIN.

ALMANAC FOR WEDNESDAY, APRIL 11.

SUN RISES........ 5 10 | MOON SETS..12 12 AM
SUN SETS.......... 6 22 | FULL SEA { .. 2 45 AM / .. 3 30 PM
LENGTH OF DAY..13 12 |

Forecast for New England: Increasing cloudiness, with rain or snow; southwest winds, increasing in force and becoming dangerous on the coast.

THE ONLY ONE.

THE SUN is the only genuinely democratic daily published in a democratic city of eighty thousand inhabitants. Advertisers should bear this important fact in mind.

LOCAL NEWS.

Smoke Tower's Corner Cigar.

The Belvidere juniors defeated the Murphy pets in a close game yesterday 15 to 14.

Councilman John J. O'Connor announces his candidacy for the legislature next fall.

Mrs. A. M. Spencer of Pawtucketville has received word of the death of her sister in England.

Mr. and Mrs. E. N. Wright of Sargent street entertained a number of friends, at whist, last evening.

We have made the opportunity. It remains with you not to lose it. Manning and Leighton assignee sale.

Rev. J. F. Tucker, pastor of the Center Congregational church at Chelmsford his resigned and will soon remove from the town.

J. J. Gaynor & Co. are showing a fine line of mantle, chiffonnier and cabinet beds this week. Also nice baby carriages, 35 Prescott street.

Mr. Hugh McElroy of Lakeview fame is rejoicing over the advent of a new member to his orchestra. It is a 12 pound boy and Hugh is feeling proud.

Mayor Pickman will have the flags flown at mast head on the Nineteenth of April, but will not arrange for any other observance of the day. The schools will be closed.

Mr. George W. Paige of the SUN office left this morning for Boston to attend the convention of the grand lodge of Massachusetts I. O. G. T., to which he is a district delegate.

The Y. M. C. A. oval will be repaired for the season and $500 expended in the work. Plans for this season include a new training shed, higher banked corners on the track for bicycle racing and hot water baths.

These gentlemen have been admitted to membership in the Vesper club: Edward B. Carney, Edward Butterworth, Henry H. Harris, Waldo P. Kennard, George L. Churchill, Arthur Howitt, Thomas T. French, John W. Pead, Frank E. Bramhall, Paul F. Fay.

It is alleged that some boys assaulted Mary E. Johnson, aged nine years, who was on Rogers street, because her father is a member of the Salvation Army. The assault took place on the Rogers street bridge Monday evening, when the boys knocked her down and kicked her.

Union Democratic Club.

There will be a meeting of this club at the citizen's committee room, Huntington hall, tomorrow evening at eight o'clock.

Senator Shaw's Son.

Congressman Apsley has nominated Elisha H. Shaw jr., son of Capt. E. H. Shaw of North Chelmsford, to a cadetship at West Point. Percy Rand of Fitchburg is the alternate.

Arthur Drewett Shot.

Arthur Drewett, son of Sidney Drewett of Jewett street, was the victim of carelessness in handling a small revolver, yesterday afternoon. The weapon was discharged and a p. p. ball went through his left hand. Dr. Irish dressed it; he does not think the injury serious.

IN CALICO GOWNS.

Danced the Young Women of the Ingrain Weaver's Union.

The calico party and entertainment of the Ingrain Carpet Weaver's union at the Burke Temperance Institute hall last evening was one of the most successful parties ever held in the city.

The hall was uncomfortably crowded, so that dancing during the early part of the evening was rendered less enjoyable than it would have been otherwise.

The young ladies of the annex were beautifully attired in calico gowns and did everything to add to the comfort of those present.

During the early part of the evening the following entertainment program was rendered:

Overture, orchestra; piano solo, Mrs. Norris; vocal solo, Michael Gorman; reading, Miss Burgess; selection, banjo club, consisting of Misses Etta King, Emma Lyon, Mrs. Norris and Miss Richards; vocal solo, Miss Merrill; reading, Leslie Fralick; cornet solo, Mr. Braley; mandolin and guitar duet, Miss King and Lyon; reading, Mr. John Farley; vocal solo, Mr. Andrew Burns; selection, orchestra.

At the conclusion of the entertainment program, dancing commenced, music being furnished by Hibbard's orchestra. The order comprised eighteen numbers and it was 2 o'clock this morning before the affair came to an end.

The officers were: Miss Nellie O'Brien, general manager; Miss Minnie Shea, floor director; Miss Sadie Williams, assistant, and a corps of aids. The success of the party attests the popularity of the Ingrain Weaver's union, which has already earned a reputation for sociability and entertaining.

IN AMATEUR ROLES.

Boys of St. Patrick's School to Try Their Hand at Historical Drama.

Tomorrow evening the pupils of St. Patrick's parochial school will exhibit their dramatic talents at Huntington hall, when the historical drama "Sir Thomas More" will be presented.

It is expected that the hall will be crowded with the parents and friends of the youthful thespians. The funds of the entertainment will be devoted to the poor boys of the parish. The cast of characters includes the following players:

Henry VIII, king of England. . . John J. Hanlon
Duke of Norfolk, prime minister ... John J. Sullivan
Sir Thomas More, Lord Chancellor ... Arthur D. Hassett
William, More's Son .... Daniel Mahoney
Cromwell, a courtier ..... William D R[illegible]gan
Sir Alfred Allerton, judge in the king's Bench .... Daniel A. O'Hearn

Guards, John Golden, Wi[illegible] Du[illegible]nigan.

Judges, Francis Moran, Francis Madden, Michael McGlinchy.

Pages, Patrick O'Brien, Walter Gilbride

Courtiers, Francis Quinn, Terence Kindlon, Jos. Fitzgerald, Patrick Murphy, Patrick H. Murphy, John J. Maguire.

One of the features of the evening will be the presence of the school orchestra, which will assist in the musical program.

Incidental to the play, the following selections will be rendered:

Overture, "Donnybrook," orchestra; solo, "Mother Take Me Home," G. Lynch; selection, "Bohemian Girl," orchestra; duet, "What Fairy Like Music," F. O'Sullivan and Joseph Cronin; drill, cadets; "Chimes of Normandy," orchestra; solo, "We Shall Meet," Edward Murphy; tableau; finale, "Salute to Erin," orchestra.

Dr. Coburn DENTIST 81 MERK. ST.

BAY STATE LEGISLATURE.

THE HOUSE PASSES A NUMBER OF BILLS.

The Local Street Railway Allowed to Extend Its Tracks—Bill for Examination and Certification of School Teachers by State Authority.

BOSTON, April 11.—The bill appropriating $500,000 for the maintenance and operation of the metropolitan sewerage system was brought up in the house and passed to be engrossed.

The house passed to be engrossed a bill to authorize the Lowell and Suburban Street Railway company to extend its tracks and to supply electricity.

The house adopted an order that the secretary of the commonwealth be instructed to inform the house the reasons of the delay in furnishing to the general court the printed copies of the report of the board of gas and electric light commissioners, said report having been transmitted to the state printers Feb. 28. It is understood that the delay is charged upon the gas commissioners.

The joint committee on judiciary reported against a bill to enable manufacturing corporations organized under the laws of foreign countries to hold and convey real estate in this commonwealth; no legislation necessary on the annual report of the attorney general; against a bill making every Saturday from 12 noon to 12 midnight a legal half holiday, and changing the law relative to the presentation of bills and notes on holidays.

The committee on railroads reported against two bills providing for a change in the grade-crossing abolition law; also against the bill to regulate demurrage charges by railroad companies.

The house amused itself for some time over an order offered by Mr. Roberts calling upon the board of railroad commissioners to look into the subject of fenders for electric cars and report to the next general court. The order was nearly amended out of existence by members who were disposed to treat the matter facetiously and otherwise, but was finally adopted.

The house passed to be engrossed the bill authorizing gas and electric light companies to discontinue service for nonpayment of charges; the bill to prevent double taxation of machinery; also a bill providing that gas companies shall not be allowed to refuse to furnish gas to a building because of the fact that a previous occupant of a building has left unpaid a gas bill.

The house accepted the report of the committee on mercantile affairs, which reported adversely on a bill providing for placing electrical conductors underground in cities and for commissioners of electrical subways.

The house passed to be engrossed the bill for the examination and certification of schoolteachers by state authority and providing that the state board of education shall cause to be held public examinations of candidates for the position of teachers in the public schools of the commonwealth; candidates who pass shall be given certificates, which may be accepted by school committees in lieu of the personal examination now required by statute.

BADLY CONSTRUCTED.

Building Collapses and Kills Two Persons and Injures Many Others.

BROOKLYN, April 11.—The collapse of a three-story building in Williamsburg last night resulted in the death of at least two persons and a half dozen more may die. Many are now in the hospitals, after a most thrilling rescue by the firemen. When the building fell, the debris immediately took fire. The flames were soon extinguished and the rescuing began.

The house was a three-story apartment. It was a badly constructed one, with a brick wall below, the rest of the building being frame. It was owned by Michael W. Eimann, who lived there with his wife and family and another family named Clifton.

A contract had been let to Albert Woods to raise the building. He finished the work yesterday afternoon. It is claimed, however, that part of the work was done improperly, hence the collapse. Woods has been arrested.

Outrode Two Gales.

HALIFAX, April 11.—Steamer Worcester arrived last night from Boston, 36 hours overdue, after an exceedingly tempestuous voyage. Sunday morning she met severe gales, which continued until Monday morning, and she was compelled to lay-to. The wind and sea moderated some during the day, but another gale was encountered Monday night. The steamer went through both without damage. She had 40 passengers.

"Dirt Cheap."

BANGOR, Me., April 10.—The Doie & Fogg planing mill plant near the Maine Central depot was sold at public auction yesterday to F. W. Hill for $8800. The wharf alone upon which it fronts is worth $10,000.

Badly Injured by a Train.

BOSTON, April 11.—Michael Brooks was struck by a train at Canton Junction. He was brought to this city and found to be suffering from a broken neck and fractured arm.

Hungary's Thanks.

BUDA-PESTH, April 11.—In the lower house of the diet a motion was made and adopted that the house express its gratitude and veneration for the chivalrous King of Italy and its thanks to the Italian people for the sympathy manifested upon the occasion of Kossuth's funeral.

LIVE STOCK MARKETS.

Doings at Brighton and Watertown For the Week Ending April 11.

Amount of stock on the market:

	Cattle.	Sheep and lambs.	Swine.
Western........	3,373	7,336	28,400
Massachusetts..	107	160	153
Maine	107	...	5
New Hampshire.	104	105	80
Vermont	125	862	375
Totals....	3,816	7,893	28,963

Prices for western beef cattle, live weight: Choice [illegible] pr [illegible] second quality, 4@4½c; thir[illegible] q[illegible] [illegible] grade of coarse oxen, [illegible] etc. 2@[illegible]c pr lb.

Prices for nort[illegible] beef cattle, dressed w[illegible] pr lb, first quality, [illegible].

Hides, [illegible] pr lb; tallow, [illegible] calf [illegible] each; lambskins, [illegible] each; sheared skins, 15c each; branded hides, 3c pr lb.

Northern and eastern beef cattle—Trade is a little better this week and values are quoted as being more favorable to drovers. Western cattle are costing ⅛c pr lb higher than last week.

Milch cows and springers—There was a fair supply of very good cows on the market, but there was no trade.

Veal calves—The supply was somewhat lighter than last week, and it was well that it was so, for there was no demand. The stock was all cleared, however, at values quoted at ⅛c off from last week.

Sheep and lambs—The western supply was all sent direct to the slaughter houses and was not offered for sale on the market. The stock from the New England states was so light that it could hardly have been quoted as a criterion of the market.

Western beef cattle—The stock was consigned to shippers and exporters.

Swine—An advance of ¼c pr lb is noted this week. Values are quoted at 6¼c pr lb, dressed weight.

Highest of all in Leavening Power.—Latest U. S. Gov't Report.

Royal Baking Powder

ABSOLUTELY PURE

Smokers enjoy Old Hundred cigars.

T. C. Lee, Fire Insurance, Donovan Bl'dg.

Wall paper at 18 Church street.

E. G. Parker, 23 East Merrimack street, has made a tremendous drop in price of coal.

E. G. Parker, 23 E. Merrimack street, will name low prices on coal for a few days only.

A true, life like photo is something everybody admires. Marion makes that kind. Visit his studio in Barrister's hall and have a setting made.

The street railway company has begun work on the extension of the Chelmsford street line. Forty men are at work near new Fletcher street and it is thought that by May 1, tracks will be laid a good piece into Chelmsford.

Notice.

Owing to the hard times Farrell & Conaton are now prepared to figure at cost on water closets, bath tubs, etc. Water closets a specialty. Call or drop them a postal card and they will give estimates cheerfully.

THE M'GINNISS FAMILY.

They Have Been Supported by a Good Hearted Boarding House Keeper.

There have been items in the papers about a McGinniss family in the White block on Bridge street.

It had been stated that the woman and her two children were in a very destitute condition, and that the condition of their room was filthy. The proprietor of the boarding house says the story of a bad condition of the house is wrong. He says that the family—a man, his wife and two children—are in a fearfully destitute condition, but denies that the room is filthy. It had been thoroughly cleansed on Saturday and was all right, except illy ventilated.

The proprietor of the boarding house has supported the family since January without a cent of outside aid; he claims the secretary of the overseers of the poor has repeatedly refused to assist them. The wife is ill and she refuses to go to the hospital with the children.

The husband is not a drinking man and is willing to work if a chance presents itself. The boarding house proprietor says he will be unable to care for them much longer.

May Come Together.

BOSTON, April 11.—There promises to be some fun in pugilistic circles here next week. George Dixon is to spar at one of the local theaters, while his rival, the "Kentucky Rosebud," has a week's engagement at a playhouse close by. Both boys are talking fight.

Shoemakers Join Knights.

HUDSON, Mass., April 11.—A new local assembly of the Knights of Labor was organized here last night. The new body is composed of shoemakers. The meeting was adjourned until Friday, when the remainder of the shoemakers will be admitted to the order.

Methodists In Conference.

CLAREMONT, N. H., April 11.—The preliminary session of the conference of the Methodist Episcopal church opened yesterday. Thirty-five young clergymen took examinations. The 65th annual conference opened today.

A Big Contract.

BRATTLEBORO, Vt., April 11.—The Fall Mountain Paper company of Bellows Falls has contracted with William B. & John P. Haskinson for 8,000,000 feet of spruce logs. It is the largest sale of the kind in Vermont.

A Want to Be Supplied.

BIDDEFORD, Me., April 11.—The Biddeford House has been leased by Frederick Yates and will be entirely renovated and reopened June 1. Biddeford has been without a hotel since New Year's.

Towed to Boston.

GLOUCESTER, Mass., April 11.—Tugs succeeded in reaching the four-masted schooner Mabel Jordan, lying in a dangerous position near Plum island, and took her in tow for Boston.

Boy Burned to Death.

ST. JOHN, N. B., April 11.—By the burning of a house three miles from this city Frank Hind, aged 15 years, lost his life. The rest of the family succeeded in escaping.

Insurgents Capture Rio Grande.

LONDON, April 11.—A dispatch from Montevideo says that the insurgent forces, under Admiral de Mello, have occupied Rio Grande city.

Louis Alexander,

formerly of Fifth avenue, New York, successor to Emerson, tailor, 65 Central street, has received the latest novelties in foreign and domestic suitings, coatings, and trouserings, for spring wear.

Tea Can With One Pound.

You want something to hold your tea. We have them and you can get one with a pound of our choice tea. Dickson Bros., 68 Merrimack St.

Money loaned on endorsed notes, personal securities and second mortgages on real estate by J. B. Swift, 9 Barristers hall. Telephone 405-4.

BERGESON IS GUILTY.

HE KILLED A MAN WITH A BOTTLE.

The Jury Returns a Verdict for Manslaughter — The Accused Tells His Story.

DEDHAM, Mass., April 11.—Alfred Bergeson's counsel made a strong plea for his client in the superior court here. Bergeson is alleged to have caused the death of Victor Carlson at Quincy, Feb. 16, by striking him with a bottle over the head.

The accused said he was born in this state, his father being a veteran of the late war. On the night of the trouble with Victor Carlson he, with his brother George and Dougal, went on the hill on Common street.

He saw Victor, and Victor said "Hello, Sweeney," and Victor had a knife, which he had held open in his hand, and was about to strike his brother George,

And He Interfered.

Then Victor went away a few feet, and in the course of the melee Victor appeared tall and powerful, and the accused heard his brother cry: "They are stabbing me, Fred!" and Fred could do nothing; but seizing the bottle, filled with kerosene oil, hurled it at Victor, and ran away, being excited and afraid of Carlson and Otto Rhineback, both of them having knives.

He threw the bottle and did not think of anything at the time he was arrested and placed in a cell.

Shortly after 11 o'clock the court began its charge to the jury, which lasted for half an hour.

Instructions to the Jury.

The case was graphically summed up and the jury virtually instructed that if it was found that the defendant and his friends had picked a quarrel with Carlson and then resorted to force, which cost him his life, to defend themselves, a verdict of guilty would be justified.

But on the other hand if the evidence was such as to show that Carlson was unduly resentful and quarrelsome and attempted to use a knife without warrantable provocation, then a verdict of acquittal should be returned.

The court ruled that the defendant was justified in defending his brother, if the evidence had shown there was occasion for it, and that his plea of self-defense, under these circumstances, was tenable.

The jury retired at 11:40 o'clock, and at 1:45 returned a verdict of guilty, with a recommendation to the court of mercy.

Bergeson was sentenced to the Massachusetts reformatory.

Boston's Commonwealers.

BOSTON, April 11.—The commonweal committee of the Equity union reports that a contingent of Coxey's army is rapidly being formed. Secretary Fitzgerald has written to the powers that be in an effort to secure transportation to the national capital. As a last resort the army will walk and have a brass band.

A Novel Idea.

NEW BEDFORD, Mass., April 11.—Mount Washington glass works officials have engaged a photographer to take pictures of the crowd who follow the "knobsticks" to and from work. The photos will probably figure in court. The scheme is proving more efficient than police service in strike troubles.

Senate Confirmations.

WASHINGTON, April 11.—The senate announced the following confirmations: Thomas Cogswell of Gilmanton, N. H., pension agent at Concord, N. H. Postmasters—John F. Bartlett, Suncook, N. H.; Charles H. Proctor, Bristol, N. H.; John C. Swallow, Peterboro, N. H.

A New London Elopement.

NEW LONDON, Conn., April 11.—David Murray, aged 25, captain of a coal barge plying between this port and New York, and Lydia Chapman, aged 15, of Groton, have eloped. They are believed to be in Providence. The father of the girl charges Murray with abduction.

Showalter Won.

NEW YORK, April 11.—J. W. Showalter won his seventh victory over Hodges last night, thus winning the match by the score of 7 to 6 and 4 draws.

For 10 Cts.

We will send you a trial size cake of the best toilet soap manufactured Woodbury's Facial Soap is prepared by a specialist on skin affections, and is recommended by physicians everywhere. It will make a clean smooth face from a blotchy skin. We will also send you free 150-page book treating of skin and scalp diseases.

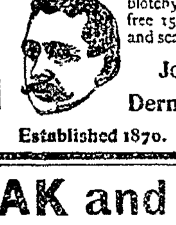

John H. Woodbury Dermatological Institute,
Established 1870. 125 W. 42d St. N. Y.

They're Going Fast

AND THE BOOM IS STILL ON.

TAKE NOTE OF THESE PRICES.

80	Garments, formerly	$1.50,	now 12c
110	" "	$2,	48c
190	" "	$2.75,	90c
500	" "	$3.50,	$1.90
350	" "	$7,	$4
250	" "	$10,	$5
275	" "	$15,	$10
150	" "	$18,	$12.50

Remember this stock of Mackintoshes is the result of an over-production at OUR OWN factory, and what you save now you are so much in.

GOODYEAR GOSSAMER CO.

124, 126 Merrimack Street.

S. J. EMERSON, Manager.

O'Donnell & Gilbride.

In Times of Peace Prepare for War.

Moral—Anticipate Summer Heat by Buying REFRIGERATORS Today.

TWO CAR LOADS OF

Eddy Refriergators

At Cut Rates, 20 per cent. Discount from List Prices.

The Eddy Refrigerators are most economical consumers of ice. They have all desirable improvements; the style of workmanship is unsurpassed; they are strongly built, handsomely finished, perfect in practice, easy of access, not complicated, free from odor, impure or musty air, easily cleansed and sold at reasonable prices.

We are Sole Agents in Lowell for Eddy Refrigerators.

HERE'S AN INDUCEMENT.—For the next ten days we will offer the Champlain Refrigerator, zinc lined, grained, antique finish, made 45 inches high, 21 inches deep, 31 inches long, ice capacity 70 pounds, at $10 EACH.

In addition to the above we have the well known Alaska and Dunmore brands, which will be offered at the very lowest prices.

Special Advantage to Buy Linens will be Offered in Our Department This Week.

10 pieces of Silver Bleached Damask, all linen, 25c. a yd.
10 pieces of Silver Bleached Linen Damask, extra heavy, 62 inches wide, 49c. per yard.
1 lot of Full Bleached Damask, 49c. per yard.
1 lot of Fringe Napkins, assorted colored borders, red, blue, yellow and white at 45c. per dozen.
25 dozen Full Bleached Double Damask Napkins, size, 5-8, at $1.49 per dozen.
1 lot of Full Bleached Napkins, 3-4 size, at $1.75 dozen.
100 dozen fine Damask Towels, knotted fringe, assorted colored borders, only 12½c. each.
1 lot of Hemstitched Huck Towels, warranted pure linen, red, blue or white borders, only 17c. each.
15 dozen fine Damask Towels, warranted pure linen, size 23x54, knotted fringe, only 33c. each.
10 pieces of Silver Bleached Crash, warranted pure Flax, 18 inches wide, at 9c. per yard.

TETLEY'S TEAS.—The choicest growths of the finest Tea producing country in the world are for sale on our Linen Counter. We can suit you to a T. Try us once.

NEW YORK CLOAK and SUIT CO.,
12 JOHN STREET.

WHY

Is our store always filled with eager buyers?
Our sales even in hard times increasing from season to season?
Our business so much larger than any of our competitors?

BECAUSE 1.

Our Ladies' Jackets of Tan and Havanna Melton Cloth for $3.95 and Fancy Mixtures at $4.50 and $5.75 are equal to any $6.50 and $8.50 Jackets shown in Lowell.

BECAUSE 2.

Our Ladies' Black Clay Diagonal Jackets with 3 large Pearl Buttons for $5.75 are better than any $7.50 Jacket shown in Lowell.

BECAUSE 3.

Our Ladies' Jackets with Ruffled Skirt and Moire Silk Reveres for $7.50 and $8,75 are handsomer than any $10 and $12 Jackets shown in Lowell.

BECAUSE 4.

Our Children's Reefer Jackets in blue, brown, red and fancy mixtures, are the nobbiest and newest styles produced, and the prices are the lowest—only $1.00, $1.25, $1.75, $2.00, $2.50, $2.95, $3.50, $4.50 and $5.00 each.

BECAUSE 5.

Our Ladies' Suits are made by the best Ladies' Tailors of New York and copied from imported samples and the prices are $5, $6.75, $7.50, $8.75, $10, $12.50 and $15.00, and cannot be equalled for style, fit and finish elsewhere.

O'DONNELL & GILBRIDE.

Importers and Retailers of Dry Goods, Carpets and Furniture.

MERRIMACK, PALMER and MIDDLE STREETS

M. O'FLAHAVAN & CO.,
79 AND 81 MARKET STREET.

We are sole agents for the Gov. Winthrop B. Ranges and Winthrop Parlor which is superior to anything ever put on the market. Our stock is selected from the best patterns in the states, at prices that cannot be beat. Please call and examine before purchasing. Repairs for all Stoves furnished. Piping and Plumbing promptly attended to.

E. E. HILL,
297 Central Street, Opp. Church.

Wishes to call the attention of the city that he has a complete line of BOOTS, SHOES and RUBBERS at prices which will defy competition. Call and examine our $2.00 BOOTS before you purchase elsewhere.

Do You Go To Lawrence?
If So, Call At
THE HOTEL BRUNSWICK,
Which now has the Finest Dining Rooms in the city. They have been recently renovated. The Cuisine is Unsurpassed

Whoa, John, Whoa.

Stop here and buy me a can of BAKED BEANS, only 11c.

Bottle PEPPER RELISH, 10c., and a Pint Bottle of PICKLES, 15c.

THE BOSTON BRANCH GROCERY

Old No. 199 Middlesex St. New No. 455.
Opp. Northern Depot. Telephone 374-3, Brass Signs.
CALEB L. SMITH..............Proprietor

DR. KELLEY SURGEON DENTIST

A discussion which took place the other evening among a number of old smokers was as to the merits of the best Cigar and the honors easily came to

Curfew 10c. Cigar.

Special Bargains THIS - WEEK -AT- YOUNG'S
111 Central Street.

Silk Ties.

36 doz. Plaid Windsor and Hemstitched Broad end Silk Ties, 25c., worth 39c
50 dozen Plain and Checked All Silk Ties, worth 25c., now 12½c.
25 dozen Plain Silk Ties, 5c. each; just half price.

Kid Gloves.

Our selected Foster Patent Kid Gloves at 75c. are what other stores are selling at $1.00. Look at our Goods and and be your own judge.

Shirt Waists

For everybody; all sizes. Don't pay 49c. for your Shirt Waists when you can get the same here for 25c., only 25c.
$1 Sateen, Percale, Chambray and White Shirt Waists, only 49c. each.
Our line of Trimming Laces are the talk of the city for variety. Handsome patterns and Low Prices. Trimming Braids at wholesale prices.
50 doz. Boys' Shirt Waists and Blouses, regular 39c. Goods, 25c. each.
As usual, our line of Hosiery is immense; prices lower than the lowest.
We are brimful of bargains at present. It is money in your pocket every time you trade at

YOUNG'S,
111 CENTRAL ST.

WEDDING GIFTS.

We have a large and choice assortment of articles suitable for Wedding Gifts, on which we are prepared to give low enough prices to meet the demands of the times. Included in this is the CHOICEST CUT GLASS WARE and works of art, which make handsome and most substantial gifts. These goods were expressly selected by us for wedding remembrances. We shall be glad to show the goods, whether you buy or not.

French & Puffer,
127 to 131 Central Street.

A GOOD INVESTMENT.

Every dollar expended for pure water is an investment on which the interest is paid in good health.

The purest water in the world filtered through our NATURAL STONE FILTERS. Call and see them.

Callahan & Sanborn,
HARDWARE,
Merrimack - Square,
Cor. Bridge St.

LESTER'S
SCHOOL - OF - DANCING.

Advanced Class, Wednesday Ev'gs, 8 to 10.30
Intermediate, Thursday " 8 to 10.
Beginners' - Friday " 8 to 10.

Children's Classes, 2nd term, Saturday, Jan. 27. BEGINNERS' at 2 p. m. | ADVANCED at 3 p. m.

The new German Court Dance, the Gavotte Lancers or Dance Aristocratic, which is meeting with such great favor all over the country, will be taught in advanced classes, also the Chautauqua Square, Minuet Quadrille, the Adrienne and the Two Step.

D. C. LESTER,
Member National Association Masters of Dancing
Fifth Annual Reception occurs at Huntington Hall, Tuesday, March 27th.

LOOK!

Haxall Flour, $4.50 per bbl. Every barrel warranted.
Bag Haxall Flour 60c. per bag.
Peaches, Peas, and Corn, 10c. per can.
Tomatoes, Clams, and Blue Berries, 10c.
Potatoes and Onions, 70c. per bushel.

FARLEY'S ∴ CASH ∴ GROCERY,
New No. 140 Gorham St.

J. M. KINGSBURY, No. 97 Bridge Street,
Meats and Provisions.
(Successor to Strout & Kingsbury.)

JOHN W. McEVOY, 81 Central St., Opp. American House,
Attorney and Counsellor at Law.

McCARTIN'S BAKERY, 55 Gorham Street.
Domestic Bread, Cake and Pastry.
Orders for Wedding Cake promptly filled. Beans received for baking.

FRANCIS W. QUA, No. 3 Barristers' Hall,
Attorney and Counsellor at Law.

K. H. BANCROFT & CO., Room 1, Shattuck's New Block,
Electrical Supplies, Electrical Repairing
Of all kinds. Telephone 53-5, Prescott Street, Lowell, Mass.

FAY BROS. & HOSFORD, Nos. 173 to 185 Central St
Fine Carriages, Sleighs, etc.,
Repairing at Reasonable Rates.

EDWARD CAWLEY, Office, 75 Central Street.
Wholesale and Retail Dealer in Coal
of all kinds. Also dealer in Wood, Lime, and Cement. Agent for the celebrated Portland drain and sewer pipe. Elevator, Rogers-Street Bridge

NEWSPAPERARCHIVE® NEWSPAPERARCHIVE®

SUN WEATHER BULLETIN.

ALMANAC FOR WEDNESDAY, APRIL 11.

SUN RISES	5 10	MOON SETS	12 13 AM
SUN SETS	6 23	FULL SEA	2 45 AM
LENGTH OF DAY	13 13		3 30 PM

Forecast for New England: Increasing cloudiness, with rain or snow; southwest winds, increasing in force and becoming dangerous on the coast.

THE ONLY ONE.

THE SUN is the only genuinely democratic daily published in a democratic city of eighty thousand inhabitants. Advertisers should bear this important fact in mind.

LOCAL NEWS.

Smoke Tower's Corner Cigar.

The Belvidere juniors defeated the Murphy pets in a close game yesterday 15 to 14.

Councilman John J. O'Connor announces his candidacy for the legislature next fall.

Mrs. A. M. Spencer of Pawtucketville has received word of the death of her sister in England.

Mr. and Mrs. E. N. Wright of Sargent street entertained a number of friends, at whist, last evening.

We have made the opportunity. It remains with you not to lose it. Manning and Leighton assignee sale.

Rev. J. F. Tucker, pastor of the Center Congregational church at Chelmsford his resigned and will soon remove from the town.

J. J. Gaynor & Co. are showing a fine line of mantle, chiffonnier and cabinet beds this week. Also nice baby carriages, 35 Prescott street.

Mr. Hugh McElroy of Lakeview fame is rejoicing over the advent of a new member to his orchestra. It is a 12 pound boy and Hugh is feeling proud.

Mayor Pickman will have the flags flown at mast head on the Nineteenth of April, but will not arrange for any other observance of the day. The schools will be closed.

Mr. George W. Paige of the SUN office left this morning for Boston to attend the convention of the grand lodge of Massachusetts I. O. G. T., to which he is a district delegate.

The Y. M. C. A. oval will be repaired for the season and $500 expended in the work. Plans for this season include a new training shed, higher banked corners on the track for bicycle racing and hot water baths.

These gentlemen have been admitted to membership in the Vesper club: Edward B. Carney, Edward Butterworth, Henry U. Harris, Waldo P. Kennard, George L. Churchill, Arthur Howitt, Thomas T. French, John W. Pead, Frank E. Brumhall, Paul F. Fay.

It is alleged that some boys assaulted Mary E. Johnson, aged nine years, who was on Rogers street, because her father is a member of the Salvation Army. The assault took place on the Rogers street bridge Monday evening, when the boys knocked her down and kicked her.

Union Democratic Club.

There will be a meeting of this club at the citizen's committee room, Huntington hall, tomorrow evening at eight o'clock.

Senator Shaw's Son.

Congressman Apsley has nominated Elisha H. Shaw jr., son of Capt. E. H. Shaw of North Chelmsford, to a cadetship at West Point. Percy Rand of Fitchburg is the alternate.

Arthur Drewett Shot.

Arthur Drewett, son of Sidney Drewett of Jewett street, was the victim of carelessness in handling a small revolver, yesterday afternoon. The weapon was discharged and a p. p. ball went through his left hand. Dr. Irish dressed it; he does not think the injury serious.

IN CALICO GOWNS.

Danced the Young Women of the Ingrain Weaver's Union.

The calico party and entertainment of the Ingrain Carpet Weaver's union at the Burke Temperance Institute hall last evening was one of the most successful parties ever held in the city.

The hall was uncomfortably crowded, so that dancing during the early part of the evening was rendered less enjoyable than it would have been otherwise.

The young ladies of the annex were beautifully attired in calico gowns and did everything to add to the comfort of those present.

During the early part of the evening the following entertainment program was rendered:

Overture, orchestra; piano solo, Mrs. Norris; vocal solo, Michael Gorman; reading, Miss Burgess; selection, banjo club, consisting of Misses Etta King, Emma Lyon, Mrs. Norris and Miss Richards; vocal solo, Miss Merrill; reading, Leslie Fralick; cornet solo, Mr. Braley; mandolin and guitar duet, Miss King and Lyon; reading, Mr. John Farley; vocal solo, Mr. Andrew Burns; selection, orchestra.

At the conclusion of the entertainment program, dancing commenced, music being furnished by Hibbard's orchestra. The order comprised eighteen numbers and it was 2 o'clock this morning before the affair came to an end.

The officers were: Miss Nellie O'Brien, general manager; Miss Minnie Shea, floor director; Miss Sadie Williams, assistant, and a corps of aids. The success of the party attests the popularity of the Ingrain Weaver's union, which has already earned a reputation for sociability and entertaining.

IN AMATEUR ROLES.

Boys of St. Patrick's School to Try Their Hand at Historical Drama.

Tomorrow evening the pupils of St. Patrick's parochial school will exhibit their dramatic talents at Huntington hall, when the historical drama "Sir Thomas More" will be presented.

It is expected that the hall will be crowded with the parents and friends of the youthful thespians. The funds of the entertainment will be devoted to the poor boys of the parish. The cast of characters includes the following players:

Henry VIII, king of England.....John J. Hanlon
Duke of Norfolk, prime minister, John J. Sullivan
Sir Thomas More, Lord Chancellor, Arthur D. Hussett
William, More's Son..........Daniel Mahoney
Cromwell, a courtier ......William D. Hogan
Sir Alfred Allerton, judge in the king's Bench ....Daniel A. O'Hearn
Guards, John Golden, William Dunnigan.
Judges, Francis Moran, Francis Madden, Michael McGinnety.
Pages, Patrick O'Brien, Walter Gilbride.
Courtiers, Francis Quinn, Terence Kindlon, Jos. Fitzgerald, Patrick Murphy, Patrick H. Murphy, John J. Maguire.

One of the features of the evening will be the presence of the school orchestra, which will assist in the musical program.

Incidental to the play, the following selections will be rendered:

Overture, "Donnybrook," orchestra; solo, "Mother Take Me Home," G. Lynch; selection, "Bohemian Girl," orchestra; duet, "What Fairy Like Music," F. O'Sullivan and Joseph Cronin; drill, cadets; "Chimes of Normandy," orchestra; solo, "We Shall Meet," Edward Murphy; tableau; finale, "Salute to Erin," orchestra.

Dr. Coburn DENTIST 31 MERR. ST.

BAY STATE LEGISLATURE.

THE HOUSE PASSES A NUMBER OF BILLS.

The Local Street Railway Allowed to Extend Its Tracks—Bill for Examination and Certification of School Teachers by State Authority.

BOSTON, April 11.—The bill appropriating $500,000 for the maintenance and operation of the metropolitan sewerage system was brought up in the house and passed to be engrossed.

The house passed to be engrossed a bill to authorize the Lowell and Suburban Street Railway company to extend its tracks and to supply electricity.

The house adopted an order that the secretary of the commonwealth be instructed to inform the house the reasons of the delay in furnishing to the general court the printed copies of the report of the board of gas and electric light commissioners, said report having been transmitted to the state printers Feb. 28. It is understood that the delay is charged upon the gas commissioners.

The joint committee on judiciary reported against a bill to enable manufacturing corporations organized under the laws of foreign countries to hold and convey real estate in this commonwealth; no legislation necessary on the annual report of the attorney general; against a bill making every Saturday from 12 noon to 12 midnight a legal half holiday, and changing the law relative to the presentation of bills and notes on holidays.

The committee on railroads reported against two bills providing for a change in the grade-crossing abolition law; also against the bill to regulate demurrage charges by railroad companies.

The house amused itself for some time over an order offered by Mr. Roberts calling upon the board of railroad commissioners to look into the subject of fenders for electric cars and report to the next general court. The order was nearly amended out of existence by members who were disposed to treat the matter facetiously and otherwise, but was finally adopted.

The house passed to be engrossed the bill authorizing gas and electric light companies to discontinue service for nonpayment of charges; the bill to prevent double taxation of machinery; also a bill providing that gas companies shall not be allowed to refuse to furnish gas to a building because of the fact that a previous occupant of a building has left unpaid a gas bill.

The house accepted the report of the committee on mercantile affairs, which reported adversely on a bill providing for placing electrical conductors underground in cities and for commissioners of electrical subways.

The house passed to be engrossed the bill for the examination and certification of schoolteachers by state authority and providing that the state board of education shall cause to be held public examinations of candidates for the position of teachers in the public schools of the commonwealth; candidates who pass shall be given certificates, which may be accepted by school committees in lieu of the personal examination now required by statute.

BADLY CONSTRUCTED.

Building Collapses and Kills Two Persons and Injures Many Others.

BROOKLYN, April 11.—The collapse of a three-story building in Williamsburg last night resulted in the death of at least two persons and a half dozen more may die. Many are now in the hospitals, after a most thrilling rescue by the firemen. When the building fell, the debris immediately took fire. The flames were soon extinguished and the rescuing began.

The house was a three-story apartment. It was a badly constructed one, with a brick wall below, the rest of the building being frame. It was owned by Michael W. Eimann, who lived there with his wife and family and another family named Clifton.

A contract had been let to Albert Woods to raise the building. He finished the work yesterday afternoon. It is claimed, however, that part of the work was done improperly, hence the collapse. Woods has been arrested.

Outrode Two Gales.

HALIFAX, April 11.—Steamer Worcester arrived last night from Boston, 36 hours overdue, after an exceedingly tempestuous voyage. Sunday morning she met severe gales, which continued until Monday morning, and she was compelled to lay-to. The wind and sea moderated some during the day, but another gale was encountered Monday night. The steamer went through both without damage. She had 40 passengers.

"Dirt Cheap."

BANGOR, Me., April 10.—The Dole & Fogg planing mill plant near the Maine Central depot was sold at public auction yesterday to F. W. Hill for $8500. The wharf alone upon which it fronts is worth $10,000.

Badly Injured by a Train.

BOSTON, April 11.—Michael Brooks was struck by a train at Canton Junction. He was brought to this city and found to be suffering from a broken neck and fractured arm.

Hungary's Thanks.

BUDA-PESTH, April 11.—In the lower house of the diet a motion was made and adopted that the house express its gratitude and veneration for the chivalrous King of Italy and its thanks to the Italian people for the sympathy manifested upon the occasion of Kossuth's funeral.

LIVE STOCK MARKETS.

Doings at Brighton and Watertown For the Week Ending April 11.

Amount of stock on the market:

	Cattle.	Sheep and lambs.	Swine.
Western	3,371	7,330	28,400
Massachusetts	107	100	101
Maine	107	....	5
New Hampshire	104	105	89
Vermont	125	862	375
Totals	3,816	7,593	28,963

Prices for western beef cattle, live weight: Choice [illegible] pr lb; second quality, 4½@5c; third quality [illegible]; poorest grade of coarse oxen, cows, bulls, Texas, etc, 2½@3c pr lb.

Prices for northern and eastern beef cattle, dressed weight: [illegible] pr lb; first quality [illegible]; second quality [illegible].

[illegible] pr lb; tallow, [illegible]; calf skins [illegible] each; lambskins, [illegible] each; sheared skins, 25c each; branded hides, 3c pr lb.

Northern and eastern beef cattle—Trade is a little better this week and values are quoted as being more favorable to drovers. Western cattle are costing ⅛c pr lb higher than last week.

Milch cows and springers—There was a fair supply of very good cows on the market, but there was no trade.

Veal calves—The supply was somewhat lighter than last week, and it was well that it was so, for there was no demand. The stock was all cleared, however, at values quoted at ¼c off from last week.

Sheep and lambs—The western supply was all sent direct to the slaughter houses and was not offered for sale on the market. The stock from the New England states was so light that it could hardly have been quoted as a criterion of the market.

Western beef cattle—The stock was consigned to shippers and exporters.

Swine—An advance of ⅛c pr lb is noted this week. Values are quoted at 6½c pr lb, dressed weight.

Highest of all in Leavening Power.—Latest U. S. Gov't Report.

Royal Baking Powder

ABSOLUTELY PURE

Smokers enjoy Old Hundred cigars.

T. C. Lee, Fire Insurance, Donovan Bl'dg.

Wall paper at 18 Church street.

E. G. Parker, 23 East Merrimack street, has made a tremendous drop in price of coal.

E. G. Parker, 23 E. Merrimack street, will name low prices on coal for a few days only.

A true, life like photo is something everybody admires. Marion makes that kind. Visit his studio in Barrister's hall and have a sitting made.

The street railway company has begun work on the extension of the Chelmsford street line. Forty men are at work near new Fletcher street and it is thought that by May 1, tracks will be laid a good piece into Chelmsford.

Notice.

Owing to the hard times Farrell & Conaton are now prepared to figure at cost on water closets, bath tubs, etc. Water closets a specialty. Call or drop them a postal card and they will give estimates cheerfully.

THE M'GINNISS FAMILY.

They Have Been Supported by a Good Hearted Boarding House Keeper.

There have been items in the papers about a McGinniss family in the White block on Bridge street.

It had been stated that the woman and her two children were in a very destitute condition, and that the condition of their room was filthy. The proprietor of the boarding house says the story of a bad condition of the house is wrong. He says that the family—a man, his wife and two children—are in a fearfully destitute condition, but denies that the room is filthy. It had been thoroughly cleansed on Saturday and was all right, except illy ventilated.

The proprietor of the boarding house has supported the family since January without a cent of outside aid; he claims the secretary of the overseers of the poor has repeatedly refused to assist them. The wife is ill and she refuses to go to the hospital with the children.

The husband is not a drinking man and is willing to work if a chance presents itself. The boarding house proprietor says he will be unable to care for them much longer.

May Come Together.

BOSTON, April 11.—There promises to be some fun in pugilistic circles here next week. George Dixon is to spar at one of the local theaters, while his rival, the "Kentucky Rosebud," has a week's engagement at a playhouse close by. Both boys are talking fight.

Shoemakers Join Knights.

HUDSON, Mass., April 11.—A new local assembly of the Knights of Labor was organized here last night. The new body is composed of shoemakers. The meeting was adjourned until Friday, when the remainder of the shoemakers will be admitted to the order.

Methodists In Conference.

CLAREMONT, N. H., April 11.—The preliminary session of the conference of the Methodist Episcopal church opened yesterday. Thirty-five young clergymen took examinations. The 65th annual conference opened today.

A Big Contract.

BRATTLEBORO, Vt., April 11.—The Fall Mountain Paper company of Bellows Falls has contracted with William B. & John P. Haskinson for 8,000,000 feet of spruce logs. It is the largest sale of the kind in Vermont.

A Want to Be Supplied.

BIDDEFORD, Me., April 11.—The Biddeford House has been leased by Frederick Yates and will be entirely renovated and reopened June 1. Biddeford has been without a hotel since New Year's.

Towed to Boston.

GLOUCESTER, Mass., April 11.—Tugs succeeded in reaching the four-masted schooner Mabel Jordon, lying in a dangerous position near Plum island, and took her in tow for Boston.

Boy Burned to Death.

ST. JOHN, N. B., April 11.—By the burning of a house three miles from this city Frank Hind, aged 15 years, lost his life. The rest of the family succeeded in escaping.

Insurgents Capture Rio Grande.

LONDON, April 11.—A dispatch from Montevideo says that the insurgent forces, under Admiral de Mello, have occupied Rio Grande city.

Louis Alexander,

formerly of Fifth avenue, New York, successor to Emerson, tailor, 65 Central street, has received the latest novelties in foreign and domestic suitings, coatings, and trouserings, for spring wear.

Tea Can With One Pound.

You want something to hold your tea. We have them and you can get one with a pound of our choice tea. Dickson Bros., 63 Merrimack St.

Money loaned on endorsed notes, personal securities and second mortgages on real estate by J. B. Swift, 9 Barristers hall. Telephone 405-4.

BERGESON IS GUILTY.

HE KILLED A MAN WITH A BOTTLE.

The Jury Returns a Verdict for Manslaughter—The Accused Tells His Story.

DEDHAM, Mass., April 11.—Alfred Bergeson's counsel made a strong plea for his client in the superior court here. Bergeson is alleged to have caused the death of Victor Carlson at Quincy, Feb. 16, by striking him with a bottle over the head.

The accused said he was born in this state, his father being a veteran of the late war. On the night of the trouble with Victor Carlson he, with his brother George and Dougal, went on the hill on Common street.

He saw Victor, and Victor said "Hello, Sweeney," and Victor had a knife, which he had held open in his hand, and was about to strike his brother George,

And He Interfered.

Then Victor went away a few feet, and in the course of the melee Victor appeared tall and powerful, and the accused heard his brother cry: "They are stabbing me, Fred!" and Fred could do nothing; but seizing the bottle, filled with kerosene oil, hurled it at Victor, and ran away, being excited and afraid of Carlson and Otto Rhineback, both of them having knives.

He threw the bottle and did not think of anything at the time he was arrested and placed in a cell.

Shortly after 11 o'clock the court began its charge to the jury, which lasted for half an hour.

Instructions to the Jury.

The case was graphically summed up and the jury virtually instructed that if it was found that the defendant and his friends had picked a quarrel with Carlson and then resorted to force, which cost him his life, to defend themselves, a verdict of guilty would be justified.

But on the other hand if the evidence was such as to show that Carlson was unduly resentful and quarrelsome and attempted to use a knife without warrantable provocation, then a verdict of acquittal should be returned.

The court ruled that the defendant was justified in defending his brother, if the evidence had shown there was occasion for it, and that his plea of self-defense, under these circumstances, was tenable.

The jury retired at 11:40 o'clock, and at 1:45 returned a verdict of guilty, with a recommendation to the court of mercy.

Bergeson was sentenced to the Massachusetts reformatory.

Boston's Commonwealers.

BOSTON, April 11.—The commonweal committee of the Equity union reports that a contingent of Coxey's army is rapidly being formed. Secretary Fitzgerald has written to the powers that be in an effort to secure transportation to the national capital. As a last resort the army will walk and have a brass band.

A Novel Idea.

NEW BEDFORD, Mass., April 11.—Mount Washington glass works officials have engaged a photographer to take pictures of the crowd who follow the "knobsticks" to and from work. The photos will probably figure in court. The scheme is proving more efficient than police service in strike troubles.

Senate Confirmations.

WASHINGTON, April 11.—The senate announced the following confirmations: Thomas Cogswell of Gilmanton, N. H., pension agent at Concord, N. H. Postmasters—John F. Bartlett, Suncook, N. H.; Charles H. Proctor, Bristol, N. H.; John C. Swallow, Peterboro, N. H.

A New London Elopement.

NEW LONDON, Conn., April 11.—David Murray, aged 25, captain of a coal barge plying between this port and New York, and Lydia Chapman, aged 15, of Groton, have eloped. They are believed to be in Providence. The father of the girl charges Murray with abduction.

Showalter Won.

NEW YORK, April 11.—J. W. Showalter won his seventh victory over Hodges last night, thus winning the match by the score of 7 to 6 and 4 draws.

For 10 Cts.

We will send you a trial size cake of the best toilet soap manufactured. Woodbury's Facial Soap is prepared by a specialist on skin affections, and is recommended by physicians everywhere. It will make a clean smooth face from a blotchy skin. We will also send you free 150-page book treating of skin and scalp diseases.

John H. Woodbury

Dermatological Institute,

Established 1870. 125 W. 42d St. N. Y.

NEW YORK CLOAK and SUIT CO.,

12 JOHN STREET.

WHY

Is our store always filled with eager buyers?

Our sales even in hard times increasing from season to season?

Our business so much larger than any of our competitors?

BECAUSE 1.

Our Ladies' Jackets of Tan and Havanna Melton Cloth for $3.95 and Fancy Mixtures at $4.50 and $5.75 are equal to any $6.50 and $8.50 Jackets shown in Lowell.

BECAUSE 2.

Our Ladies' Black Clay Diagonal Jackets with 3 large Pearl Buttons for $5.75 are better than any $7.50 Jacket shown in Lowell.

BECAUSE 3.

Our Ladies' Jackets with Ruffled Skirt and Moire Silk Revores for $7.50 and $8.75 are handsomer than any $10 and $12 Jackets shown in Lowell.

BECAUSE 4.

Our Children's Reefer Jackets in blue, brown, red and fancy mixtures, are the nobbiest and newest styles produced, and the prices are the lowest—only $1.00, $1.25, $1.75, $2.00, $2.50, $2.95, $3.50, $4.50 and $5.00 each.

BECAUSE 5.

Our Ladies' Suits are made by the best Ladies' Tailors of New York and copied from imported samples and the prices are $5, $6.75, $7.50, $8.75, $10, $12.50 and $15.00, and cannot be equalled for style, fit and finish elsewhere.

They're Going Fast

AND THE BOOM IS STILL ON.

TAKE NOTE OF THESE PRICES.

80 Garments, formerly $1.50, now 12c
110 " " $2, 43c
190 " " $2.75, 90c
500 " " $3.50, $1.90
350 " " $7, $4
250 " " $10, $5
275 " " $15, $10
150 " " $18, $12.50

Remember this stock of Mackintoshes is the result of an over-production at OUR OWN factory, and what you save now you are so much in.

GOODYEAR GOSSAMER CO.

124, 126 Merrimack Street.

S. J. EMERSON, Manager.

O'Donnell & Gilbride.

In Times of Peace Prepare for War.

Moral—Anticipate Summer Heat by Buying REFRIGERATORS Today.

TWO CAR LOADS OF

Eddy Refriergators

At Cut Rates, 20 per cent. Discount from List Prices.

The Eddy Refrigerators are most economical consumers of ice. They have all desirable improvements; the style of workmanship is unsurpassed; they are strongly built, handsomely finished, perfect in practice, easy of access, not complicated, free from odor, impure or musty air, easily cleansed and sold at reasonable prices.

We are Sole Agents in Lowell for Eddy Refrigerators.

HERE'S AN INDUCEMENT.—For the next ten days we will offer the Champlain Refrigerator, zinc lined, grained, antique finish, made 45 inches high, 21 inches deep, 31 inches long, ice capacity 70 pounds, at $10 EACH.

In addition to the above we have the well known Alaska and Dunmore brands, which will be offered at the very lowest prices.

Special Advantage to Buy Linens will be Offered in Our Department This Week.

10 pieces of Silver Bleached Damask, all linen, 25c. a yd.
10 pieces of Silver Bleached Linen Damask, extra heavy, 62 inches wide, 49c. per yard.
1 lot of Full Bleached Damask, 49c. per yard.
1 lot of Fringe Napkins, assorted colored borders, red, blue, yellow and white at 45c. per dozen.
25 dozen Full Bleached Double Damask Napkins, size, 5-8, at $1.49 per dozen.
1 lot of Full Bleached Napkins, 3-4 size, at $1.75 dozen.
100 dozen fine Damask Towels, knotted fringe, assorted colored borders, only 12½c. each.
1 lot of Hemstitched Huck Towels, warranted pure linen, red, blue or white borders, only 17c. each.
15 dozen fine Damask Towels, warranted pure linen, size 23x54, knotted fringe, only 33c. each.
10 pieces of Silver Bleached Crash, warranted pure Flax, 18 inches wide, at 9c. per yard.

TETLEY'S TEAS.—The choicest growths of the finest Tea producing country in the world are for sale on our Linen Counter. We can suit you to a T. Try us once.

O'DONNELL & GILBRIDE.

Importers and Retailers of Dry Goods, Carpets and Furniture.

MERRIMACK, PALMER and MIDDLE STREETS

M. O'FLAHAVAN & CO.,

70 AND 81 MARKET STREET.

We are sole agents for the Gov. Winthrop B. Ranges and Winthrop Parlor which is superior to anything ever put on the market. Our stock is selected from the best patterns in the states, at prices that cannot be beat. Please call and examine before purchasing. Repairs for all Stoves furnished. Piping and Plumbing promptly attended to.

E. E. HILL,

297 Central Street, Opp. Church.

Wishes to call the attention of the city that he has a complete line of BOOTS, SHOES and RUBBERS at prices which will defy competition. Call and examine our $2.00 BOOTS before you purchase elsewhere.

Do You Go To Lawrence?

If So, Call At

THE HOTEL BRUNSWICK,

Which now has the Finest Dining Rooms in the city. They have been recently renovated. The Cuisine is Unsurpassed

Whoa, John, Whoa.

Stop here and buy me a can of BAKED BEANS, only 11c.

Bottle PEPPER RELISH, 10c., and a Pint Bottle of PICKLES, 15c.

THE BOSTON BRANCH GROCERY

Old No. 190 Middlesex St. New No. 455.

Opp. Northern Depot. Telephone 374-3, Brass Signs.

CALEB L. SMITH..............Proprietor

DR. KELSEY SURGEON DENTIST

A discussion which took place the other evening among a number of old smokers was as to the merits of the best Cigar and the honors easily came to

Curfew 10c. Cigar.

Special Bargains

THIS - WEEK

—AT—

YOUNG'S

111 Central Street.

Silk Ties.

36 doz. Plaid Windsor and Hemstitched Broad end Silk Ties, 25c., worth 39c

50 dozen Plain and Checked All Silk Ties, worth 25c., now 12½c.

25 dozen Plain Silk Ties, 5c. each; just half price.

Kid Gloves.

Our selected Foster Patent Kid Gloves at 75c. are what other stores are selling at $1.00. Look at our Goods and and be your own judge.

Shirt Waists

For everybody; all sizes. Don't pay 49c. for your Shirt Waists when you can get the same here for 25c., only 25c.

$1 Sateen, Percale, Chambray and White Shirt Waists, only 49c. each.

Our line of Trimming Laces are the talk of the city for variety, Handsome patterns and Low Prices. Trimming Braids at wholesale prices.

50 doz. Boys' Shirt Waists and Blouses, regular 39c. Goods, 25c. each.

As usual, our line of Hosiery is immense; prices lower than the lowest.

We are brimful of bargains at present. It is money in your pocket every time you trade at

YOUNG'S,

111 CENTRAL ST.

WEDDING GIFTS.

☞We have a large and choice assortment of articles suitable for Wedding Gifts, on which we are prepared to give low enough prices to meet the demands of the times. Included in this is the CHOICEST CUT GLASS WARE and works of art, which make handsome and most substantial gifts. These goods were expressly selected by us for wedding remembrances. We shall be glad to show the goods, whether you buy or not.

French & Puffer,

127 to 131 Central Street.

A GOOD INVESTMENT.

Every dollar expended for pure water is an investment on which the interest is paid in good health.

The purest water in the world filtered through our NATURAL STONE FILTERS. Call and see them.

Callahan & Sanborn,

HARDWARE,

Merrimack - Square, Cor. Bridge St.

LESTER'S

SCHOOL - OF - DANCING.

Advanced Class, Wednesday Ev'ge, 8 to 10.30
Intermediate, Thursday " 8 to 10.
Beginners' - Friday " 8 to 10.

Children's Classes, 2nd term, Saturday, Jan. 27. BEGINNERS' at 2 p. m. | ADVANCED at 3 p. m.

The new German Court Dance, the Garotte Lancers or Dance Aristocratic, which is meeting with such great favor all over the country, will be taught in advanced classes, also the Chautauqua Square, Minuet Quadrille, the Adrienne and the Two Step.

D. C. LESTER.

Member National Association Masters of Dancing

Fifth Annual Reception occurs at Huntington Hall, Tuesday, March 27th.

LOOK!

Haxall Flour, $4.50 per bbl. Every barrel warranted.

Bag Haxall Flour 60c. per bag.

Peaches, Peas, and Corn, 10c. per can.

Tomatoes, Clams, and Blue Berries, 10c.

Potatoes and Onions. 70c. per bushel.

FARLEY'S :. CASH :. GROCERY,

New No. 140 Gorham St.

J. M. KINGSBURY, No. 67 Bridge Street,
Meats and Provisions.
(Successor to Strout & Kingsbury.)

JOHN W. McEVOY, 81 Central St., Opp. American House,
Attorney and Counsellor at Law.

McCARTIN'S BAKERY, 55 Gorham Street.
Domestic Bread, Cake and Pastry.
Orders for Wedding Cake promptly filled. Beans received for baking.

FRANCIS W. QUA, No. 3 Barristers' Hall,
Attorney and Counsellor at Law.

K. H. BANCROFT & CO., Room 1, Shattuck's New Block,
Electrical Supplies, Electrical Repairing
Of all kinds. Telephone 32-5, Prescott Street, Lowell, Mass.

FAY BROS. & BEDFORD, Nos. 170 to 186 Central St
Fine Carriages, Sleighs, etc.,
Repairing at Reasonable Rates.

EDWARD CAWLEY, Office, 75 Central Street.
Wholesale and Retail Dealer in Coal
of all kinds. Also dealer in Wood, Lime, and Cement. Agent for the celebrated Portland drain and sewer pipe. Elevator, Rogers-Street bridge

THE LOWELL DAILY SUN.

VOL. XXII. NO. 37. LOWELL, MASS., WEDNESDAY, APRIL 11, 1894. PRICE ONE CENT.

Second Edition

5 O'CLOCK

☞ THE SUN is the only penny paper in Lowell receiving cable and telegraphic despatches. Most of the news items in this issue can be found in the other local papers tomorrow, if you are willing to wait till then.

FOR HUMANITY.

CONTINENTAL TEA WAS ENJOYED BY A GREAT GATHERING

Unique Affair Which Was Carried Out Delightfully—Funds Raised Were Quite Considerable and Will be Devoted to a Worthy Object.

The Humane society is now recognized as worthy of hearty support. Huntington hall was well filled last evening at the Continental Tea.

The affair was very unique, and as a success it was a splendid one. The entertainment included a number of charmingly pretty and historically true tableaux of American history.

Mrs. Julian Talbot, Mrs. J. H. Carmichael, Miss Mary Robinson and Mr. Joseph Smith, who arranged them showed taste in selection, patriotism in conception and an artistic eye in grouping the figures. Of the many tableaux that of "The Minute Man," evoked the greatest appreciation. Under the calcium light managed by Mr. Badger, the tableaux were given additional picturesqueness.

There was a number of pretty and decidedly clever dances by Mrs. Darracott's pupils. First a Swedish dance by 20 couples; then a pas seul by baby Coffey, a sweet little cherub who danced with the grace of Regaloncita, and made a dainty picture as she imitated a butterfly; a skirt dance by Misses Blanche Dextra. Katrine Jeanotte, Stella Cheney, Annie Fels, Maybud Reilly, Bertha Cleworth and Kittie O'Donnell. The last was the Hussar dance of Miss Stella Cheney, the steps of which were cleverly executed.

Taking the program as a whole it could not fail to please. The "Tea" was served from 6 till 8 by a corps of young ladies gowned in olden style and with powdered hair. A tempting bill of fare was provided at reasonable cost.

The tables had each several matrons.

As to the attendance it must have been 2000 all told and the receipts will undoubtedly prove a gratifying sum to the officers of the Humane society.

LOCAL NOTES.

There are 527 inmates at the city farm. A year ago there were 493.

The annual meeting of the Reform club corporation will be held Friday evening.

Post 42 Women's Relief corps admitted one new member at its meeting last evening.

Next fall a movement will be started in earnest to established a down town club house.

The annual supper of the Home club will be held on April 18th at the St. Charles hotel.

Landon Adams, paymaster on the Carpet was able to resume his duties yesterday after a long illness.

Of the 50 Chinese residents of this city, 40 have already been registered by Deputy Collector Solon Stevens.

George A. Willey, principal of the Erie, Pa, academy, is a candidate for the mastership of the Varnum school.

Mrs. Hannah Thissell and son Hiland, of Dracut, have left for Boston, Wisconsin, when they will make their permanent home.

The license committee completed its tour of inspection this morning. Mayor Pickman did not accompany the committee on today's visit.

Thomas Wolfgang and William Lachapelle who were injured in the explosion in Pawtucketville, Monday, are reported as getting along nicely.

Mt. Zion lodge, I. O. G. T., admitted ten new members last evening, and elected D. J. Bouchard, treasurer. An entertainment was given afterwards.

The only intentions recorded at the city clerk's office today were: Robert J. Danckert 33 to Margaret Grady 33. Herbert L. Mulno 23, to Emma Green 21.

The annual inspection of Camp Farragut Sons of Veterans will be held April 24. It was voted to parade on Memorial day and also to attend the reunion of the Sixth Regiment at Pepperell, April 19.

Chief Davis has received word from Chief of Police Childs of Providence that a bay horse eleven years old, with black mane and tail, and weighing 900 or 1000 pounds, strayed or was stolen from North Main street, Providence, on Friday.

St. Peter's church was crowded this morning, when the forty hours devotion commenced with the celebration of a solemn high mass, Rev. Fr. McKenna was celebrant: Rev. Fr. McDonough deacon, and Rev. Fr. McManus, sub-deacon.

At the conclusion of the meeting of the boys and girls class of St. Paul's M. E. church, yesterday, resolutions were adopted regretting the departure of Mrs. and Rev. W. H. Thomas. Mrs. Thomas was also presented with several gifts, as tokens of remembrance.

The $9000 Residence.

Supt. Pead of the Merrimack Manufacturing company is moving into his new $9000 residence on Anne street.

Assurance Doubly Sure.

One good democrat in the council who did not wish to vote for a republican for surveyor of highways last evening cast his ballot for Councilman Benson. He was voting for a tried and true democrat, but his vote could do no good as Mr. Benson has already been chosen a surveyor of highways, he being the first one elected. It looks as though the councilman must be very anxious for Mr. Benson's success and undoubtedly the latter appreciates the fact.

James F. O'Donnell,

PRACTICAL UNDERTAKER.

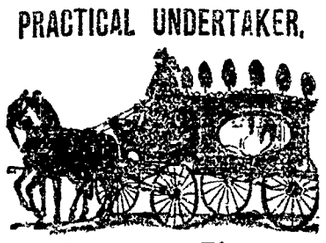

Always on Time.

Market Street, Corner of Worthen.

YOUR PRECINCT SIR!

VOTERS MUST LEARN WHERE THEY LIVE POLITICALLY.

Boundaries of the New Voting Precincts in Four Wards of the City—The Changes are Quite Radical.

There has been more or less kicking the past five years on the size of the voting precincts in the wards. Next fall, if not before then, the new precincts will afford a remedy. Below are given the boundaries of precincts in four of the six wards.

Ward One.

Precinct one—From Dutton-Moody street corner opposite Monument square through Moody to Suffolk canal, then to river, and back to Anne street canal.

Precinct two—Intersection of Cross and Adams streets, through Adams to Cabot, through Cabot to Merrimack river, through Merrimack river to canal, through canal to Cross street, through Cross to point of beginning

Precinct three—Intersection of Broadway and Dutton streets, through Canal to Moody street to canal (Hanover street,) through canal to Cross street, through Cross street to point of beginning.

Precinct four—Intersection of Cross and Adams streets, through Adams to Fletcher, through Fletcher to canal (Dutton street,) through canal to Broadway, through Broadway to canal (Suffolk street,) through canal to Cross street, through Cross street to point of beginning.

Ward Two.

Precinct One—All the ward on the city proper side of river; this precinct is unchanged.

Precinct Two—Upper side of Bridge street, up Sixth to Beacon, along Beacon to Tenth, along Tenth to Dracut line. Southerly bound is the river back to Central bridge.

Precinct Three—From Central bridge on lower side of Bridge street, out Bridge street to Richardson street, which is beyond the French estate, down Richardson to Hildreth, citywards on Hildreth to Coburn, down Coburn to Lakeview avenue, to old base ball grounds, to Merrimack river to point of beginning.

Precinct Four—All the ward not covered in the above; beyond Sixth street up to Beacon and beyond Tenth entirely to the Dracut line.

Precinct Five—Beginning at the river behind old base ball grounds on Lakeview avenue and including all land beyond it to the Dracut line, and beyond Coburn and Richardson streets and on the lower side of Bridge street to Dracut line.

Ward Three.

Precinct one—Beginning at the Trust company's door on Central street, go up Central to back Central to Chapel street corner; up Chapel to Walnut to South street, down South to Summer, along Summer to Gorham and back to Tower's corner.

Precinct three—Start at Central and Crosby street corner, down Crosby to Wamesit Power company's yard, back down Hale's brook to Concord river up the river to the B. & L. railroad, follow the railroad so as to include Whipple's grove and the bleachery until Gorham street is reached, along Gorham and Central street, turning around Davis corner to point of beginning.

Precinct four—Includes all the territory inside of Sumner street from corner of Thorndike, along Summer to South, to Gorham, to Walnut, down Chapel to Central, up Central to Davis corner, up Gorham to "red" bridge, back down the railroad to Hale, along Hale to Chelmsford street, back citywards from Lincoln square to Thorndike, to corner of Summer.

Precinct five—Includes all the territory left in the ward south of Hale and Chelmsford streets to the Chelmsford line and the city boundary is the railroad from Hale street bridge to where it strikes the Concord river.

Ward Four.

Precinct one—From a point on Central street, westerly along Pawtucket canal to Thorndike street, southerly along Thorndike street to Summer, easterly along Summer street to Gorham, northerly along Gorham street and Central to point of beginning.

Precinct Two.—Beginning at intersection of Thorndike street and Pawtucket canal, westerly along canal to School street, southerly along School to Westford, easterly along Westford to Gates, southerly along Gates to Sheldon, easterly along Sheldon to Chelmsford, northerly along Chelmsford street to Thorndike, northerly along Thorndike to point of beginning.

Precinct Three.—Beginning at intersection of Pawtucket canal and School street, westerly along canal to N. & L. R. R., along railroad to Stevens street, southerly along Stevens to Pine, easterly along Pine to Liberty, along Liberty to School, northerly along School to point of beginning.

Precinct Four.—Beginning at intersection of Pine and Stevens street, southerly along Stevens to Chelmsford, along westerly side of Chelmsford to Sheldon, westerly along Sheldon to Gates, northerly along Gates to Westford, westerly along Westford to School, southerly along School to Liberty, along Liberty to Pine, along Pine to point of beginning.

Precinct Five.—Beginning at intersection of Stevens and Chelmsford street, along the westerly side of Stevens street to N. R. R. and all that portion of the city west of Stevens street.

PERSONAL.

A daughter has been born to Judge and Mrs. C. S. Lilley.

Mrs. E. Underhill of Pine street is spending a few days with her husband at New York.

Rev. D. W. Frink of Tewksbury will deliver his farewell sermon next Sunday.

OUR THEATRES.

OPERA HOUSE—George Thatcher, of minstrel fame will present his extravaganza and musical burlesque "Africa" tonight. The plot, if there is one, deals with an explorer's trials on the dark continent. The music is good and the situations are worth seeing.

At the Opera house Saturday afternoon and evening the famous Manola-Mason company will play a return engagement presenting their delightful performance of "Friend Fritz" at the matinee and "A Queen of Hearts" for the evening. This will be the only opportunity of ever seeing "Friend Fritz."

Interviewing Mayor Pickman.

Mr. Michael Hennessy, the well known writer of the Boston Globe was in this city yesterday and visited city hall.

It is said that Mr. Hennessey wanted to get the mayor's position in the congressional fight.

The Vespers Trip Off.

The Vesper bowling team, the champions of the state league were to go to New York on Friday in order to participate in the national tournament. Yesterday a telegram came postponing the trip to the sore disappointment of the team which had gone to considerable trouble to get in trim.

The team was to have been accompanied by Paul Butler, Willis Farrington, Hon. C. D. Palmer, F. W. Stickney and several others. S. T. Whittier will act as scorer.

THE CITY COUNCIL.

BOULEVARD LOAN RAISES THE WIND IN LOWER BOARD.

Difference of Opinion on Keeping Up the Suburban Driveway—Revision of the Ordinances in Prospect.

Mayor Pickman called the aldermen together in special session at 8 o'clock last evening. Aldermen Bagley, S. J. Johnson and Dunlap were absent, the former was out of town and the two latter being unable to be present. The special meeting was called for the purpose of drawing jurors.

The principal business transacted was the appointment of a committee to revise the ordinances.

Alderman Dickinson drew six men to serve as jurors at the April term of the court to be holden in this city.

The following were drawn: John C. Seaver, Ward Four; Daniel A. Munson, Ward Two; John J. Doherty, Ward Five; Philip Devine, Ward Three; Patrick Gilbride, Ward Two; James Byrne, Ward Five,

On examination it was found that Mr. Seaver had died during the year, and so Daniel Coakley of Ward Two was chosen to serve in his stead.

The following petitions were referred: Of L. C. Hall, that a tree on Bridge street be removed; that a sidewalk be built on Merrimack street; of Mrs. M. H. Hamilton that a sidewalk be laid on Schaffer street; of O. B. Randlett for three lights in the alleyway between Dutton and Worthen streets; of J. M. Wilson et als., that a pipe sewer be laid in Lamb street; of J. M. Wilson et als., that Lamb street be laid out and accepted; of Austin Keith for a sixth class licence at 115 Bridge street; of H. F. Eames for a sixth class license at 301 Central street and 79 Appleton street; of J. E. Burns that lines of Butman road be defined; of D. L. Hill for permission to make an addition to a wooden building on Moody street; of Post 42, G. A. R., that a case be provided by the city in which books presented to the G. A. R. may be kept; of George W. Putnam that stone crossings be built at Osgood and Liberty streets; of Charles A. Watson protesting against the watering of Loring street; of Miles Brennan that Moore street be paved.

A joint resolution was passed authorizing the water board to take land on Jewett street, to be devoted to the use of the water board. Alderman Stanley explained that satisfactory arrangements had been made for the purchase of the land, but the board desired permission to seize it, in order to obtain a clear title.

A joint resolution providing for the watering of streets and levying of assessments for the same was adopted.

Revision of Ordinances.

Alderman Westall introduced a resolution calling for the appointment of a joint committee to revise the city ordinances. The resolution passed. The committee is to consist of the mayor, two aldermen appointed by the mayor, three councilmen appointed by the president of the council, and the city solicitor. Mayor Pickman appointed Aldermen Bagley and Westall on the committee.

Several petitions for minor licenses were referred.

The petitions of T. F. Fay and F. A. Fox to run odorless excavators were referred to the board of health.

A petition protesting against the granting of license to applicants in Little Canada, and one protesting against granting a licenses to Cornelius Dugan at 48 North street were referred.

Notice was received from the county commissioners that a hearing will be given at the court house, May 16, at 9.30 a. m., on the petition of F. H. Pearson et als, for a highway from the corner of Princeton and Wilder streets, through to North Chelmsford.

At 8.30 the board adjourned.

COMMON COUNCIL.

Only twenty-two members were present at the meeting of the lower board last evening the absentees being Councilmen Riley and Gordon. A number of petitions were referred in concurrence.

A ballot was taken for the election of a surveyor of highways and resulted in the choice of Luther F. Kittredge who recieved 12 votes, to 9 for C. H. Noble and 1 for W. T. Benson.

A Boulevard Loan.

A resolution for a loan of $15,000 for the boulevard was introduced by Councilman Robinson. Councilman Robinson said that it has been customary to appropriate money to carry on the work at the boulevard, and thus provide work for the unemployed.

Councilman Killpartrick thought $5000 sufficient to carry on the work, and made an amendment to that effect.

Councilman O'Connor was opposed to the amendment as he believed the boulevard cannot be kept in condition for $5000. It is the city's duty to make the boulevard all it should be for the enjoyment of the people.

Councilman Benson did not think it consistent for a member of the committee on parks and commons to oppose such a resolution. He believed in improving the boulevard and this cannot be done with $5000 if a retaining wall is to be built.

The amendment was then defeated, Councilman Killpatrick alone voting in favor and the resolution passed to a second reading.

Before a vote was taken on the final passage, Councilman Barclay spoke against it. He thought the money could be used to better advantage on the streets, or to assist in the erection of three new school houses which are needed.

Councilman Collins also spoke in favor of the resolution.

Councilman Barclay characterized the loaning of $15,000 for the boulevard, as a shame. The city council is making a chestnut of these extensions, and if it is kept up, we shall soon reach our borrowing limit.

Councilman Tryder favored borrowing sufficient money to keep the boulevard in condition, but thought it wise to put the money out elsewhere this year.

Councilman Benson said that when money is needed for schoolhouses, the city council will appropriate it. The boulevard must be supported, because when the boulevard was acquired by the city, the agreement was that it should be kept in proper condition or else it would revert back to the original owners.

Councilman Kittredge could see no reason for taking any more money this year, than last.

A vote on the final passage of the resolution was then taken and all the democrats, and Councilman Noble and Collins voted in favor and the remaining republican members against, and the resolution failed to pass. The vote stood 15 to 7, thus lacking one vote of the necessary two thirds.

The council then adjourned after concurring in business sent down by the aldermen.

Don't Walk

While you can get a bicycle, tricycle or velocipede by selling teas and coffees for the U. S. Tea Co., corner Central and Prescott streets.

THE SUN Job Print leads them all. Try us.

BICKFORD LANG

Passed From Active Life to His Reward Today.

HIS WHOLE LIFE SPENT AMONG YOUNG MEN.

For Years the Truant Officer of Lowell Schools.

Bickford Lang, perhaps the best known citizen of this city, died at his home, 69 Forrest street, this morning at 6 o'clock after a very short illness. Although not well, he was able to be around the house yesterday. Death came easily, and he had the full control of his senses till the last, and ere he closed his eyes in death to the sorrowing members of his family he addressed parting words of love. The funeral will take place Friday.

Mr. Lang's Life.

Bickford Lang was born in Limerick, Maine, in May, 1823. In 1843 he came to this city and was not long putting himself among the number of Lowell's prominent citizens. For seven and one-half years he officiated in the capacity of superintendent of the city farm, for 10 years was city marshal, for two years was deputy marshal and in 1873 was appointed truant commissioner which position he held until his death always performing his duties in a manner highly satisfactory. Before holding public office in this city, he held the position of assistant superintendent of the House of Industry, Deer island, and he also held a responsible position in the house of correction in So. Boston.

He was best known in this city as truant commissioner, and is known to every Lowell school boy for the past 20 years as "Daddy" Lang.

He was a member of Ancient York lodge of Masons, Mt. Horeb Chapter and Pilgrim Commandery. He was also an esteemed member of the Free Baptist church. He is survived by a widow and two sons, Horace and Arthur.

Draped in Mourning.

This morning Truant Officer Kelly and Williams draped the door and chair formerly used by the late Bickford Lang. Deep mourning with white fringe hides from view the chair and desk. On top of the desk rests a record book covered with black, and surmounted by a sheaf of wheat.

ON THE TRAMP.

A Father Forgot That His Boy's Strength Was not Great.

John F, Hurley is a mule spinner and accompanied by his 8 year old son "Johnnie" he came to town yesterday, after a month's jumping from town to town, having originally resided in Brunswick, Maine. Hurley had but little money when he reached here, but carried with him a large sized jag while the poor boy, hungry, footsore and weak was unable to walk when intercepted by Officer Breault, who afterwards arrested the drunken father.

The latter had nothing to say for himself but the boy told a sad tale of hard usage. They came, he said, from Lewiston to Dover where his father worked for a short time. They then visited other towns and finally reached Roxbury Mass. From there, Monday they walked to Boston and obtaining money from some people took a train for Woburn and slept Monday night on the cold floor of the police station in that city. The little fellow caught a severe cold in Woburn and on yesterday morning was suffering greatly when with more money given them they came to Tewksbury, and from there to Lowell. They tramped around this city until about four o'clock in the afternoon when the little fellow's strength gave out, and he was carried to a store on Market street. He was offered food and drink but refused it saying he had not eaten anything for two days and did not feel hungry.

After a short rest the father proposed starting out to Manchester, N. H., and the son bravely attempted to walk but fell being unable to drag one foot after the other. Officer Breault, who heard of the case sent both to the police station and in court this morning, the father was released, it being his first offence. The boy was taken by Agent Drury to Mr. Bayles, the president of the Humane society.

Dr. Porter examined the little fellow last evening, and said that he was suffering from a severe cold and was run down from too much tramping around.

The boy is now at the day nursery, while the father is around town looking for some one to take care of the boy.

FUNERAL SERVICES.

The funeral of Annie B. Tyman occurred at 9 o'clock this morning from the Immaculate Conception church. A high mass of requiem was celebrated by Rev. Fr. Joyce, O. M. I., and the regular choir of the church under the direction of P. P. Haggerty assisted at the services. The remains enclosed in a beautiful broadcloth covered casket rested on a catafalque in the center aisle. Surmounting it were several beautiful floral pieces the offerings of loving hands and kind hearts. The church was crowded with friends, many of whom had met her while visiting some patient in the hospital. They came to pay the last earthly honors to one who, during life, had been looked upon as a model young lady. At the conclusion of mass the cortege proceeded to the Catholic cemetery, where the committal service was read by Rev. Fr. Joyce, O. M. I., and the interment was made.

The funeral of Julia F. McCarthy took place this morning from her late home in Graniteville and was very largely attended. A high mass of requiem was celebrated in St. Catherine's church by Rev. Fr. Shaw. There were numerous floral offerings. The remains were forwarded to Lawrence for interment.

The funeral of Edward Mountain was held this afternoon at 2 o'clock from his house at No. Franklin court. Rev. Mr. Manchester officiated. C. M. Young & Co., had charge of the interment which was in the Edson cemetery.

The funeral of James Morrison was held at 2.30 o'clock this afternoon from his late home, 165 Colburn street and was very largely attended. The bearers were Messrs. Patrick Mullaney, James Ready, Michael Lee, Andrew Haley, James Duffy and John Gallagher. There were several floral offerings from the family, and friends of the deceased. Burial was in the Catholic cemetery where services were conducted by Rev. Fr. Leonard. Deceased was an old resident of this city, and was employed by the Merrimack Manufacturing company for a number of years. Four daughters and one son survive him.

Excellent Quarterly Report.

At the meeting of the Mathew Temperance Institute last evening the quarterly report of the treasurer was read and showed the society to be in good financial standing.

THE LICENSE SHUFFLE.

DECK IS SAID TO INCLUDE ABOUT 100 NAMES.

License Committee and Mayor Pickman Said to Have Made Up Their Mind on Certain Things and Will Not Report Favorably on Brokerage Licenses.

Licenses will be granted on Friday evening. This statement has been positively made on good authority.

The understanding is that the aldermen will be in conference on Friday afternoon and report their decision at the meeting in the evening.

The aldermen will not be in session all night. They would rather adjourn over to Saturday to finish the list.

There are all sorts of rumors afloat, but when a couple of aldermen were asked last night how things were going, they simply smiled and said there was nothing new.

The number of license applicants who are really in the race is said to be less than 100, out of the 147 applicants.

This indicates that the committee on licenses will strike off the list all applications which look like "brokerage." Then off comes the name of applicants who want to put a beer pump in a six by ten room; off go the names of places where the victualling resources consist of gas stove an da rusty spider.

Another important feature is said to be Mayor Pickman's objection to favorable report on the names of applicants, against whom are police court records.

As it was pithily though humorously expressed, the committee on licenses has just about made up its mind on the list to be reported. That list will be taken like a pan of dough, and kneaded and kneaded until the loaf fits the pan.

The list will be vigorously kneaded between now and Friday evidently, when the 77 limit is reduced by four wholesale, one brewer's and three club licenses.

It is said one club license application will not be favorably acted upon.

Councilman J. H. Collins is reported to be booked for a place in Ward One.

A Trial List.

Here is a list reported to have been selected for the kneading process:

Inn holders—Richardson, American, St. Charles, Washington tavern, Globe house, Waverley, Franklin, Merrimack, Gallagher house, Harris, St. James hotel, Emerson house.

Wholesalers—P. Dempsey, J. M. Pevey, Sylvanus Bartlett, and P. H. Donohoe.

Common Victualers.

Ward One—John Lennon, Louis P. Turcotte, Albert Wheeler, Patrick Teague, T. F. Garvey, John J. Dawson, P. Keyes, Jr., D. J. Murphy, (Dutton street) John Courtney, Frank Brady, John Donohoe, (Suffolk street,) James A. Cawley, John J. Mahoney, Peter H. Savage, Cornelius Shanahan, Daniel Murphy (Suffolk street), T. W. Molloy.

Ward Two—C. W. Cheney, P. Lynch & Co., Andrew L. Pendergast, Dennis J. Leary, Thomas Boyle & Co., Francis T. Callahan, James Calnin, John H. Burke & Co., D. D. Driscoll.

Ward Three—Dennis Finnegan, John Nolan and T. J. Sparks, (it is said that Nolan and Sparks will land two or three friends each besides,) Allen Bros., Donohoe Bros., Chas. L. Marren, E. P. Donohoe, Councilman John J. O'Connell, G. W. Flint & Co., Wm Waller & Co.

Ward Four—Ruel F. Britton & Co., G. W. Harrington & Bro., H. S. Boland, W. W. Murphy.

Ward Five—Robert V. Saunders, Dan Osgood, William Guiney, John F. Burns, George W. Enright, E. J. Comerford.

Ward Six—Rockingham (McQuade & Co.,) James J. Dolan, Deehan & Fitts, William T. Benson, Edward T. Cushing, Cornelius Dugan, H. C. Sweeney & Co., Lyons & Burns.

Ready for Selection.

Henry J. McAlvin, C. F. Going, Patrick Kelley, Maurice J. Johnson, John F. Prescott, P. H. Moore, Edward Gallagher, T. J. Flynn. Daniel Murphy, (Suffolk street,) James Tweed, Joseph H. Clark, W. P. Foye, J. F. Prescott, John F. Kinsella & Co., Hugh F. Mellen, Patrick J. Brady, W. S. Knapp, Camille Roussin, George Kitchener, T. J. Kennedy.

The fact of the matter is nobody knows positively who will be selected for licenses, but in looking over the list the wise ones are sure to pick out the best known men and the heaviest weights, politically.

This year according to common report the licenses will go to the best equipped saloons.

The above list either by ward or otherwise is probably a gun shot wide of the right one.

However as an alderman said that it was quite likely the list favorably reported on for consideration would be less than 110 names. The above are selected without favor as a possible sample list.

HELD FOR TRIAL.

The Young Men Charged With Assault Held in $1000 Each

Michael Neary and Jeremiah Mooney were arraigned before Judge Hadley this morning, for alleged felonious assault on Mary Tramblay, as reported in yesterday's SUN.

They waived the reading of the complaint and pleaded not guilty. Henry Courtney, Esq., and W. A. Hogan, Esq., were their counsel and obtained a continuance of one week. Both men were held in $1000 bonds.

S. S. Ellis was found guilty of violating the milk law and paid a fine of $50.

Five drunks and all but one received a fine.

John M. Dolan pleaded guilty to the charge of drunkenness and not guilty to that of assault and battery on John P. Collins. When the latter's name was called it was found that he was not present, and the case was continued till tomorrow.

Here's a Remarkable Score.

Capt. J. G. Hill of the Lawrence company, Charles H. Coburn, Walter Coburn and Capt. H. M. Thompson have played whist one evening a week for many years. Walter Coburn and Capt. Thompson have been opponents of Capt. Hill and C. H. Coburn. For nine years a score was kept and the points are 7779 to 7778.

Entertained Visiting Odd Fellows.

All the local lodges of the Manchester Unity Odd Fellows held a grand entertainment and supper at Manchester Unity hall last evening. Members of Washington lodge of Lawrence and Self Hope lodge of Forge Village was present. A business meeting was held and two candidates were initiated.

Supper was served and the entertainment followed. Vocal solos were rendered by Joseph W. Leach, John Jackson, James Gibbin, Brother Sympson, and M. Ginnan. Brother Jones played on the cornet and was accompanied on the piano by Mr. England. There were also readings by G. T. Tetley and addresses by Noble Grand Decking of Washington Lodge, George Emsley, P. D. G. U., and Noble Grand Blodgett of Self Help Lodge.

The emblem of the order was presented to Past Grand Haywood of Excelsior lodge.

LATEST

NOR'EASTER

Furious Gale Struck New York Early Today.

WIND BLEW AT 70 MILES AN HOUR RATE.

Boston Tug Underwriter Went Down in the Harbor.

By Telegraph to THE SUN.

NEW YORK, April 11.—A very severe snowstorm and northeastern gale prevails here.

The telegraph service is badly crippled. The press wire circuits south are entirely cut off, and wires in all directions are working very poorly.

The Boston tug Underwriter sank in the harbor during the storm.

The Staten Island station reports wind blowing at 70 miles an hour. The ebb tide was less than two feet and a very high tide was expected this afternoon.

HIGHLANDS, N. J.—An unknown schooner went ashore here just before noon and went to pieces, six men being drowned.

WEAVERS' STRIKE AGAIN.

Labor Troubles in King Philip Mills Resumed.

By Telegraph to THE SUN.

FALL RIVER, April 11.—The weavers in the King Philip mills resumed work this morning after two weeks' idleness.

At 9 o'clock they asked their overseer what their pay would be and were told that it would be from 10 to 20 per cent. under that paid when they quit work. The weavers then went out.

The spinners are at work today.

BOSTON HOTEL FIRE.

It Was of Dangerous Appearance in Hotel Van Rensselaer.

By Telegraph to THE SUN.

BOSTON, April 11.—Two alarms of fire at noon, were needed to control a bad looking fire in Hotel Van Rensselaer on Tremont street. The blaze started on the first floor in a clothing store and worked upward. The firemen got the better of it after an exciting struggle.

Frank Jones Resigns.

By Telegraph to THE SUN.

BOSTON, April 11.—Frank Jones, general superintendent of prisons, sent his resignation to the governer and council this noon. It was acknowledged but not accepted at that time.

BOWLING NEWS.

The games last night were expected to be close and exciting. Expectations slipped up. The Highlands won "dead easy" and the Miserables having a comfortable time. Two of the Lowell's strong bowlers were absent which accounts for their smallest total score of the tournament. Frank Marren, who played on the team, proved a strong bowler, the best one on the team in fact. The scores were as follows:

Highlands—Shaw, 518; Grover, 485; Cheney, 501; Morse, 509; Dickerman, 445; total, 2458.

Lowells—McCurdy, 435; F. Marren, 481; Mason, 408; J. Farrell, 428; J. Purcell, 445; total, 2197.

In the other match there were four scores over 500, and the Pastimes No. 2 put up an unusually high score for them. But the Miserables had too much sand to drop a game to a weak team. The scores were:

Miserables—Sternberg 400; G. Kelley 403; H. Farrell 527; J. Donohoe 480; W. Kelley 535; total 2405.

Pastimes No. 2—Willett 427; Reynolds 443; Cotter 408; Kelley 504; Pollard 502; total 2314.

Here's For Blood.

The big match in bowling circles tonight is that at the Highland club in the final roll-off between Capt. Taft's junior team and C. A. Abbott's senior, for the championship. The seniors must allow the juniors 430 pins.

The Vespers have decided to bowl the national champions on April 28th at New York.

BOARD OF TRADE.

IMPORTANT TOPICS DIDN'T TROUBLE THE MEMBERS.

A Slim Attendance But a Good Discussion Upon Proper Supervision of Electric Wires.

When the board of trade met last night eight faithful and interested members were present. The committee on insurance sent word it was not ready to report.

The proper supervision of electric wires was brought up by Jesse H. Shepard. He pointed out the fact that the city ordinances do not provide for inspection of wires, except as providing for an inspector. He also read an act of the legislature relating to the control of wires. No supervision as called for in the act has been appointed in this city, as some members of the city government thought it inexpedient. The committee thought that the chief of the fire department be given the position without increase of salary, not allowing him clerks to help him, and that an ordinance be passed defining the duties of the posision, and Mr. Shepard said that the idea met with the approval of Chief Hosmer. The report was then accepted.

Sec. Smith moved that the report be transmitted to the mayor and that further consideration of the subject be referred to directors.

The committee on the revision of the building ordinances was called upon to report, and Sec. Smith said in its behalf that an ordinance was being prepared by the supt. of public buildings and would be presented to the city government at an early date.

A letter from Manager O'Hearn of the Merrimack Clothing Co., asking that some action be taken to punish itinerant clothing dealers who come here frequently for the purpose of cheating people was read.

Pres. Hanscom read the statute law regarding state licenses granted to itinerant dealers and said that the trouble came in finding out these people. No action was taken and the board adjourned at 9 o'clock.

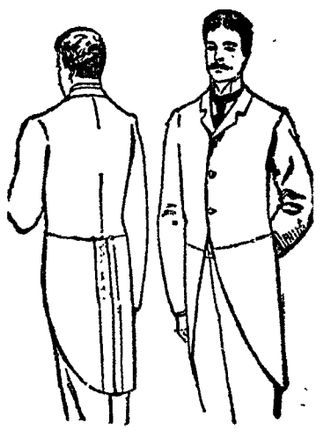

A properly balanced, well shaped long cutaway frock, has been the aim and failure of nine-tenths of the tailors and clothing cutters of the country.

We know of but one successful garment of this kind, the fashionable, graceful, admirably proportioned, three button frock from Rogers, Peet & Co.

We have these three button frocks in suits—or coats and waistcoats, fine fancy worsteds, soft blue cheviots, black undressed worsteds and clays, with braid and without.

Not expensive, but see them; your money back for goods you don't like.

PUTNAM & SON,

ONE-PRICE CLOTHIERS,

Cor. Central & Warren Sts.

NEW PASTOR CALLED

To the Paige Street Church Pulpit—Warm Greeting to Rev. O. H. Denney at Mt. Vernon Church.

Rev. W. W. Harris of Lewiston has been called to the pastorate of the Paige street church. The call is unanimous on the part of the church and probably will be concurred in by the society next week. Mr. Harris has preached here three Sundays.

The newly called pastor to the Mt. Vernon church, Rev. O. H. Denney, was enthusiastically greeted by the parishoners last night. The church and vestry were tastefully decorated for the occasion.

At 7.30 the reception began, Rev. Mr. and Mrs. Denney being assisted by Deacons Abbott and Coram on Mr. Denney's right, and Mrs. Abbott and Mrs. Coram on Mrs. Denney's left hand.

The ushers were Messrs. Russell, Armstead, Ralph Harvey, Carl Pingree, Albert Abbott, George Coram and George Yorke. After a warm greeting on the part of both pastor and member, the ushers conducted their charges to the dining room where refreshments were served under direction of Mrs. M. B. Stiles assisted by Mrs. Chapman, Mrs. G. L. Huntoon, Mrs. Abbott, Miss Wleman, Miss Dixon, Miss Abbott, Miss Buchanan and Miss Coggeshall.

The informalities over, pleasing exercises were conducted opened by Rev. C. F. Kenngott of the First church with an address of welcome to Mr. and Mrs. Denney. Rev. H. Lockhart of the Chelmsford street church, Rev. G. N. Howard of Melrose Highlands and Rev. Mr. Moulton of Somerville also spoke. There was music and readings besides and the evening passed in a most pleasant manner to both the newly arrived clergyman and the parishioners.

THE BRIDAL CANOPY.

It was Spread Over a Bridal Party in Highland Hall.

A fashionable wedding in Jewish high life occurred last evening at 8 o'clock in Highland hall, the contracting parties being Mr. Joseph Sedresky of Worcester and Miss Ida Samuels of Boston both prominently known in Jewish social circles. The ceremony was performed by Rabbi Wolfson of Lowell assisted by Rabbi Harris of Boston. The bride was attended by eight little flower girls all beautifully attired in white, while the canopy under which the happy couple were made one, was upheld by four ushers. The bride was becomingly gowned in white brocaded silk, trimmed with lace, and ornamented with pearls. She wore a long bridal veil caught with orange blossoms, and carried a bouquet of brides' roses. At the conclusion of the ceremony an elaborate menu was discussed, and later general dancing was indulged in and enjoyed until a late hour when the guests departed with best wishes for the future prosperity of the happy couple.

The floor was in charge of Mr. Joseph Dunn and Hibbard's orchestra furnished music. Mr. and Mrs. Sedresky after a wedding tour in Connecticut will reside in Worcester.

SUPERIOR COURT.

The jury in the case of Hall vs. Lowell Bleachery, reported a verdict for defendants, this morning, after being out 15 minutes.

Lowell Clearing House.

The annual meeting of the clearing house was held this morning. G. W. Knowlton of the Wamesit bank was chosen chairman, Mr. F. Blanchard vice chairman, and John F. Sawyer secretery. After April 16th the clearing will be with the Old Lowell National Bank.

In Scottish Song.

The Caledonian club's concert with Mr. and Mrs. Durward Lely as the stars occurs tonight in Huntington hall, and all "ye bonny scots" will be there to hear "the Auld Scotch songs."

DEATHS.

George Viens, aged 21 years, died Monday at Tewksbury. He is the young man whom Overseer of the Poor Dextra discovered suffering from typhoid fever at his home, 9 Suffolk hall, a few days ago.

Thomas Fennelly, aged 49 years, died last evening at his home, 25 Agawam street, after a brief illness. He was a member of the Celtic associates and a prominent resident of Ward Three. He leaves a wife and one daughter.

Mary W. Bancroft, 41 years of age, wife of Albert Bancroft, died at her home, 14 Lundberg street yesterday.

Matthew L. Cameron, infant son of Alexander and Jane Cameron, died today at the residence of his parents, 110 Andrew street.

McManmon, florist, Prescott & Merr'k sts

When you need printing, remember THE SUN.

NEWSPAPERARCHIVE®

THE LOWELL DAILY SUN.

VOL. XXII. NO. 37. LOWELL, MASS., WEDNESDAY, APRIL 11, 1894. PRICE ONE CENT.

Second Edition

5 O'CLOCK

☞ THE SUN is the only penny paper in Lowell receiving cable and telegraphic despatches. Most of the news items in this issue can be found in the other local papers tomorrow, if you are willing to wait till then.

FOR HUMANITY.

CONTINENTAL TEA WAS ENJOYED BY A GREAT GATHERING.

Unique Affair Which Was Carried Out Delightfully—Funds Raised Were Quite Considerable and Will be Devoted to a Worthy Object.

The Humane society is now recognized as worthy of hearty support. Huntington hall was well filled last evening at the Continental Tea.

The affair was very unique, and as a success it was a splendid one. The entertainment included a number of charmingly pretty and historically true tableaux of American history.

Mrs. Julian Talbot, Mrs. J. H. Carmichael, Miss Mary Robinson and Mr. Joseph Smith, who arranged them showed taste in selection, patriotism in conception and an artistic eye in grouping the figures. Of the many tableaux that of "The Minute Man," evoked the greatest appreciation. Under the calcium light managed by Mr. Badger, the tableaux were given additional picturesqueness.

There was a number of pretty and decidedly clever dances by Mrs. Darracott's pupils. First a Swedish dance by 20 couples; then a pas seul by baby Coffey, a sweet little cherub who danced with the grace of Regaloncita, and made a dainty picture as she imitated a butterfly; a skirt dance by Misses Blanche Dextra, Katrine Jeanotte, Stella Cheney, Annie Fels, Maybud Reilly, Bertha Cleworth and Kittie O'Donnell. The last was the Hussar dance of Miss Stella Cheney, the steps of which were cleverly executed.

Taking the program as a whole it could not fail to please. The "Tea" was served from 6 till 8 by a corps of young ladies gowned in olden style and with powdered hair. A tempting bill of fare was provided at reasonable cost.

The tables had each several matrons.

As to the attendance it must have been 2000 all told and the receipts will undoubtedly prove a gratifying sum to the officers of the Humane society.

LOCAL NOTES.

There are 527 inmates at the city farm. A year ago there were 493.

The annual meeting of the Reform club corporation will be held Friday evening.

Post 42 Women's Relief corps admitted one new member at its meeting last evening.

Next fall a movement will be started in earnest to established a down town club house.

The annual supper of the Home club will be held on April 18th at the St. Charles hotel.

Landon Adams, paymaster on the Carpet was able to resume his duties yesterday after a long illness.

Of the 50 Chinese residents of this city, 40 have already been registered by Deputy Collector Solon Stevens.

George A. Willey, principal of the Erie, Pa., academy, is a candidate for the mastership of the Varnum school.

Mrs. Hannah Thissell and son Hiland, of Dracut, have left for Boston, Wisconsin, when they will make their permanent home.

The license committee completed its tour of inspection this morning. Mayor Pickman did not accompany the committee on today's visit.

Thomas Wolfgang and William Lachapelle who were injured in the explosion in Pawtucketville, Monday, are reported as getting along nicely.

Mt. Zion lodge, I. O. G. T., admitted ten new members last evening, and elected D. J. Bouchard, treasurer. An entertainment was given afterwards.

The only intentions recorded at the city clerk's office today were: Robert J. Danckert 33 to Margaret Grady 33. Herbert L. Mulno 23, to Emma Green 21.

The annual inspection of Camp Farragut Sons of Veterans will be held April 24. It was voted to parade on Memorial day and also to attend the reunion of the Sixth Regiment at Pepperell, April 19.

Chief Davis has received word from Chief of Police Childs of Providence that a bay horse eleven years old, with black mane and tail, and weighing 900 or 1000 pounds, strayed or was stolen from North Main street, Providence, on Friday.

St. Peter's church was crowded this morning, when the forty hours devotion commenced with the celebration of a solemn high mass, Rev. Fr. McKenna was celebrant; Rev. Fr. McDonough deacon, and Rev. Fr. McManus, sub-deacon.

At the conclusion of the meeting of the boys and girls class of St. Paul's M. E. church, yesterday, resolutions were adopted regretting the departure of Mrs. and Rev. W. H. Thomas. Mrs. Thomas was also presented with several gifts, as tokens of remembrance.

The $9000 Residence.

Supt. Pead of the Merrimack Manufacturing company is moving into his new $9000 residence on Anne street.

Assurance Doubly Sure.

One good democrat in the council who did not wish to vote for a republican for surveyor of highways last evening cast his ballot for Councilman Benson. He was voting for a tried and true democrat, but his vote could do no good as Mr. Benson has already been chosen a surveyor of highways, he being the first one elected. It looks as though the councilman must be very anxious for Mr. Benson's success and undoubtedly the latter appreciates the fact.

James F. O'Donnell,

PRACTICAL UNDERTAKER.

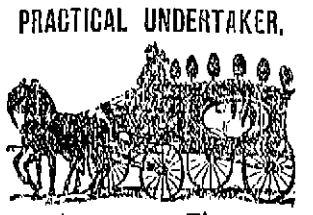

Always on Time.

Market Street, Corner of Worthen.

YOUR PRECINCT SIR!

VOTERS MUST LEARN WHERE THEY LIVE POLITICALLY.

Boundaries of the New Voting Precincts in Four Wards of the City—The Changes are Quite Radical.

There has been more or less kicking the past five years on the size of the voting precincts in the wards. Next fall, if not before then, the new precincts will afford a remedy. Below are given the boundaries of precincts in four of the six wards.

Ward One.

Precinct one—From Dutton-Moody street corner opposite Monument square through Moody to Suffolk canal, then to river, and back to Anne street canal.

Precinct two—Intersection of Cross and Adams streets, through Adams to Cabot, through Cabot to Merrimack river, through Merrimack river to canal, through canal to Cross street, through Cross to point of beginning.

Precinct three—Intersection of Broadway and Dutton streets, through Canal to Moody street to canal (Hanover street,) through canal to Cross street, through Cross street to point of beginning.

Precinct four—Intersection of Cross and Adams streets, through Adams to Fletcher, through Fletcher to canal (Dutton street,) through canal to Broadway, through Broadway to canal (Suffolk street,) through canal to Cross street, through Cross street to point of beginning.

Ward Two.

Precinct One—All the ward on the city proper side of river; this precinct is unchanged.

Precinct Two—Upper side of Bridge street, up Sixth to Beacon, along Beacon to Tenth, along Tenth to Dracut line. Southerly bound is the river back to Central bridge.

Precinct Three—From Central bridge on lower side of Bridge street, out Bridge street to Richardson street, which is beyond the French estate, down Richardson to Hildreth, citywards on Hildreth to Coburn, down Coburn to Lakeview avenue, to old base ball grounds, to Merrimack river to point of beginning.

Precinct Four—All the ward not covered in the above; beyond Sixth street up to Beacon and beyond Tenth entirely to the Dracut line.

Precinct Five—Beginning at the river behind old base ball grounds on Lakeview avenue and including all land beyond it to the Dracut line, and beyond Coburn and Richardson streets and on the lower side of Bridge street to Dracut line.

Ward Three.

Precinct one—Beginning at the Trust company's door on Central street, go up Central to back Central to Chapel street corner; up Chapel to Walnut to South street, down South to Summer, along Summer to Gorham and back to Tower's corner.

Precinct three—Start at Central and Crosby street corner, down Crosby to Wamesit Power company's yard, back down Hale's brook to Concord river up the river to the B. & L. railroad, follow the railroad so as to include Whipple's grove and the bleachery until Gorham street is reached, along Gorham and Central street, turning around Davis corner to point of beginning.

Precinct four—Includes all the territory inside of Sumner street from corner of Thorndike, along Summer to South, to Gorham, to Walnut, down Chapel to Central, up Central to Davis corner, up Gorham to "red" bridge, back down the railroad to Hale, along Hale to Chelmsford street, back citywards from Lincoln square to Thorndike, to corner of Summer.

Precinct five—Includes all the territory left in the ward south of Hale and Chelmsford streets to the Chelmsford line and the city boundary is the railroad from Hale street bridge to where it strikes the Concord river.

Ward Four.

Precinct one—From a point on Central street, westerly along Pawtucket canal to Thorndike street, southerly along Thorndike street to Summer, easterly along Summer street to Gorham, northerly along Gorham street and Central to point of beginning.

Precinct Two.—Beginning at intersection of Thorndike street and Pawtucket canal, westerly along canal to School street, southerly along School to Westford, easterly along Westford to Gates, southerly along Gates to Sheldon, easterly along Sheldon to Chelmsford, northerly along Chelmsford street to Thorndike, northerly along Thorndike to point of beginning.

Precinct Three.—Beginning at intersection of Pawtucket canal and School street, westerly along canal to N. & L. R. R., along railroad to Stevens street, southerly along Stevens to Pine, easterly along Pine to Liberty, along Liberty to School, northerly along School to point of beginning.

Precinct Four.—Beginning at intersection of Pine and Stevens street, southerly along Stevens to Chelmsford, along westerly side of Chelmsford to Sheldon, westerly along Sheldon to Gates, northerly along Gates to Westford, westerly along Westford to School, southerly along School to Liberty, along Liberty to Pine, along Pine to point of beginning.

Precinct Five.—Beginning at intersection of Stevens and Chelmsford street, along the westerly side of Stevens street to N. R. R. and all that portion of the city west of Stevens street.

PERSONAL.

A daughter has been born to Judge and Mrs. C. S. Lilley.

Mrs. E. Underhill of Pine street is spending a few days with her husband at New York.

Rev. D. W. Frink of Tewksbury will deliver his farewell sermon next Sunday.

OUR THEATRES.

OPERA HOUSE—George Thatcher, of minstrel fame will present his extravaganza and musical burlesque "Africa" tonight. The plot, if there is one, deals with an explorer's trials on the dark continent. The music is good and the situations are worth seeing.

At the Opera house Saturday afternoon and evening the famous Manola-Mason company will play a return engagement presenting their delightful performance of "Friend Fritz" at the matinee and "A Queen of Hearts" for the evening. This will be the only opportunity of ever seeing "Friend Fritz."

Interviewing Mayor Pickman.

Mr. Michael Hennessy, the well known writer of the Boston Globe was in this city yesterday and visited city hall.

It is said that Mr. Hennessey wanted to get the mayor's position in the congressional fight.

The Vespers Trip Off.

The Vesper bowling team, the champions of the state league were to go to New York on Friday in order to participate in the national tournament. Yesterday a telegram came postponing the trip to the sore disappointment of the team which had gone to considerable trouble to get in trim.

The team was to have been accompanied by Paul Butler, Willis Farrington, Hon. C. D. Palmer, F. W. Stickney and several others. S. T. Whittier will act as scorer.

THE CITY COUNCIL.

BOULEVARD LOAN RAISES THE WIND IN LOWER BOARD.

Difference of Opinion on Keeping Up the Suburban Driveway—Revision of the Ordinances in Prospect.

Mayor Pickman called the aldermen together in special session at 8 o'clock last evening. Aldermen Bagley, S. J. Johnson and Dunlap were absent, the former was out of town and the two latter being unable to be present. The special meeting was called for the purpose of drawing jurors.

The principal business transacted was the appointment of a committee to revise the ordinances.

Alderman Dickinson drew six men to serve as jurors at the April term of the court to be holden in this city.

The following were drawn: John C. Seaver, Ward Four; Daniel A. Munson, Ward Two; John J. Doherty, Ward Five; Philip Devine, Ward Three; Patrick Gilbride, Ward Two; James Byrne, Ward Five.

On examination it was found that Mr. Seaver had died during the year, and so Daniel Coakley of Ward Two was chosen to serve in his stead.

The following petitions were referred: Of L. C. Hall, that a tree on Bridge street be removed; that a sidewalk be built on Merrimack street; of Mrs. M. H. Hamilton that a sidewalk be laid on Schaffer street; of O. B. Randlett for three lights in the alleyway between Dutton and Worthen streets; of J. M. Wilson et als., that a pipe sewer be laid in Lamb street; of J. M. Wilson et als., that Lamb street be laid out and accepted; of Austin Keith for a sixth class licence at 115 Bridge street; of H. F. Eames for a sixth class license at 301 Central street and 79 Appleton street; of J. E. Burns that lines of Butman road be defined; of D. L. Hill for permission to make an addition to a wooden building on Moody street; of Post 42, G. A. R., that a case be provided by the city in which books presented to the G. A. R. may be kept; of George W. Putnam that stone crossings be built at Osgood and Liberty streets; of Charles A. Watson protesting against the watering of Loring street; of Miles Brennan that Moore street be paved.

A joint resolution was passed authorizing the water board to take land on Jewett street, to be devoted to the use of the water board. Alderman Stanley explained that satisfactory arrangements had been made for the purchase of the land, but the board desired permission to seize it, in order to obtain a clear title.

A joint resolution providing for the watering of streets and levying of assessments for the same was adopted.

Revision of Ordinances.

Alderman Westall introduced a resolution calling for the appointment of a joint committee to revise the city ordinances. The resolution passed. The committee is to consist of the mayor, two aldermen appointed by the mayor, three councilmen appointed by the president of the council, and the city solicitor. Mayor Pickman appointed Aldermen Bagley and Westall on the committee.

Several petitions for minor licenses were referred.

The petitions of T. F. Fay and F. A. Fox to run odorless excavators were referred to the board of health.

A petition protesting against the granting of license to applicants in Little Canada, and one protesting against granting a licenses to Cornelius Dugan at 48 North street were referred.

Notice was received from the county commissioners that a hearing will be given at the court house, May 16, at 9.30 a. m., on the petition of F. H. Pearson et als, for a highway from the corner of Princeton and Wilder streets, through to North Chelmsford.

At 8.30 the board adjourned.

COMMON COUNCIL.

Only twenty-two members were present at the meeting of the lower board last evening the absentees being Councilmen Riley and Gordon. A number of petitions were referred in concurrence.

A ballot was taken for the election of a surveyor of highways and resulted in the choice of Luther F. Kittredge who recieved 12 votes, to 9 for C. H. Noble and 1 for W. T. Benson.

A Boulevard Loan.

A resolution for a loan of $15,000 for the boulevard was introduced by Councilman Robinson. Councilman Robinson said that it has been customary to appropriate money to carry on the work at the boulevard, and thus provide work for the unemployed.

Councilman Killpartrick thought $5000 sufficient to carry on the work, and made an amendment to that effect.

Councilman O'Connor was opposed to the amendment as he believed the boulevard cannot be kept in condition for $5000. It is the city's duty to make the boulevard all it should be for the enjoyment of the people.

Councilman Benson did not think it consistent for a member of the committee on parks and commons to oppose such a resolution. He believed in improving the boulevard and this cannot be done with $5000 if a retaining wall is to be built.

The amendment was then defeated, Councilman Killpatrick alone voting in favor and the resolution passed to a second reading.

Before a vote was taken on the final passage, Councilman Barclay spoke against it. He thought the money could be used to better advantage on the streets, or to assist in the erection of three new school houses which are needed.

Councilman Collins also spoke in favor of the resolution.

Councilman Barclay characterized the loaning of $15,000 for the boulevard, as a shame. The city council is making a chestnut of these extensions, and if it is kept up, we shall soon reach our borrowing limit.

Councilman Tryder favored borrowing sufficient money to keep the boulevard in condition, but thought it wise to put the money out elsewhere this year.

Councilman Benson said that when money is needed for schoolhouses, the city council will appropriate it. The boulevard must be supported, because when the boulevard was acquired by the city, the agreement was that it should be kept in proper condition or else it would revert back to the original owners.

Councilman Kittredge could see no reason for taking any more money this year, than last.

A vote on the final passage of the resolution was then taken and all the democrats, and Councilman Noble and Collins voted in favor and the remaining republican members against, and the resolution failed to pass. The vote stood 15 to 7, thus lacking one vote of the necessary two thirds.

The council then adjourned after concurring in business sent down by the aldermen.

Don't Walk

While you can get a bicycle, tricycle or velocipede by selling teas and coffees for the U. S. Tea Co., corner Central and Prescott streets.

THE SUN Job Print leads them all. Try us.

BICKFORD LANG

Passed From Active Life to His Reward Today.

HIS WHOLE LIFE SPENT AMONG YOUNG MEN.

For Years the Truant Officer of Lowell Schools.

Bickford Lang, perhaps the best known citizen of this city, died at his home, 69 Forrest street, this morning at 6 o'clock after a very short illness. Although not well, he was able to be around the house yesterday. Death came easily, and he had the full control of his senses till the last, and ere he closed his eyes in death to the sorrowing members of his family he addressed parting words of love. The funeral will take place Friday.

Mr. Lang's Life.

Bickford Lang was born in Limerick, Maine, in May, 1823. In 1843 he came to this city and was not long putting himself among the number of Lowell's prominent citizens. For seven and one-half years he officiated in the capacity of superintendent of the city farm, for 10 years was city marshal, for two years was deputy marshal and in 1878 was appointed truant commissioner which position he held until his death always performing his duties in a manner highly satisfactory. Before holding public office in this city, he held the position of assistant superintendent of the House of Industry, Deer Island, and he also held a responsible position in the house of correction in So. Boston.

He was best known in this city as truant commissioner, and is known to every Lowell school boy for the past 20 years as "Daddy" Lang.

He was a member of Ancient York lodge of Masons, Mt. Horeb Chapter and Pilgrim Commandery. He was also an esteemed member of the Free Baptist church. He is survived by a widow and two sons, Horace and Arthur.

Draped in Mourning.

This morning Truant Officer Kelly and Williams draped the door and chair formerly used by the late Bickford Lang. Deep mourning with white fringe hides from view the chair and desk. On top of the desk rests a record book covered with black, and surmounted by a sheaf of wheat.

ON THE TRAMP.

A Father Forgot That His Boy's Strength Was not Great.

John F. Hurley is a mule spinner and accompanied by his 8 year old son "Johnnie" he came to town yesterday, after a month's jumping from town to town, having originally resided in Brunswick, Maine. Hurley had but little money when he reached here, but carried with him a large sized jag while the poor boy, hungry, footsore and weak was unable to walk when intercepted by Officer Breault, who afterwards arrested the drunken father.

The latter had nothing to say for himself but the boy told a sad tale of hard usage. They came, he said, from Lewiston to Dover where his father worked for a short time. They then visited other towns and finally reached Roxbury Mass. From there, Monday they walked to Boston and obtaining money from some people took a train for Woburn and slept Monday night on the cold floor of the police station in that city. The little fellow caught a severe cold in Woburn and on yesterday morning was suffering greatly when with more money given them they came to Tewksbury, and from there to Lowell. They tramped around this city until about four o'clock in the afternoon when the little fellow's strength gave out, and he was carried to a store on Market street. He was offered food and drink but refused it saying he had not eaten anything for two days and did not feel hungry.

After a short rest the father proposed starting out to Manchester, N. H., and the sad bravely attempted to walk but fell being unable to drag one foot after the other. Officer Breault, who heard of the case sent both to the police station and in court this morning, the father was released, it being his first offence. The boy was taken by Agent Drury to Mr. Bayles, the president of the Humane society.

Dr. Porter examined the little fellow last evening, and said that he was suffering from a severe cold and was run down from too much tramping around.

The boy is now at the day nursery, while the father is around town looking for some one to take care of the boy.

FUNERAL SERVICES.

The funeral of Annie B. Tyman occurred at 9 o'clock this morning from the Immaculate Conception church. A high mass of requiem was celebrated by Rev. Fr. Joyce, O. M. I., and the regular choir of the church under the direction of P. F. Haggerty assisted at the services. The remains enclosed in a beautiful broadcloth covered casket rested on a catafalque in the center aisle. Surmounting it were several beautiful floral pieces the offerings of loving hands and kind hearts. The church was crowded with friends, many of whom had met her while visiting some patient in the hospital. They came to pay the last earthly honors to one who, during life, had been looked upon as a model young lady. At the conclusion of mass the cortege proceeded to the Catholic cemetery, where the committal service was read by Rev. Fr. Joyce, O. M. I., and the interment was made.

The funeral of Julia F. McCarthy took place this morning from her late home in Graniteville and was very largely attended. A high mass of requiem was celebrated in St. Catherine's church by Rev. Fr. Shaw. There were numerous floral offerings. The remains were forwarded to Lawrence for interment.

The funeral of Edward Mountain was held this afternoon at 2 o'clock from his house at No. Franklin court. Rev. Mr. Manchester officiated. C. M. Young & Co., had charge of the interment which was in the Edson cemetery.

The funeral of James Morrison was held at 2.30 o'clock this afternoon from his late home, 365 Colburn street and was very largely attended. The bearers were Messrs. Patrick Mullaney, James Ready, Michael Lee, Andrew Haley, James Duffy and John Gallagher. There were several floral offerings from the family, and friends of the deceased. Burial was in the Catholic cemetery where services were conducted by Rev. Fr. Leonard. Deceased was an old resident of this city, and was employed by the Merrimack Manufacturing company for a number of years. Four daughters and one son survive him.

Excellent Quarterly Report.

At the meeting of the Mathew Temperance Institute last evening the quarterly report of the treasurer was read and showed the society to be in good financial standing.

THE LICENSE SHUFFLE.

DECK IS SAID TO INCLUDE ABOUT 100 NAMES.

License Committee and Mayor Pickman Said to Have Made Up Their Mind on Certain Things and Will Not Report Favorably on Brokerage Licenses.

Licenses will be granted on Friday evening. This statement has been positively made on good authority.

The understanding is that the aldermen will be in conference on Friday afternoon and report their decision at the meeting in the evening.

The aldermen will not be in session all night. They would rather adjourn over to Saturday to finish the list.

There are all sorts of rumors afloat, but when a couple of aldermen were asked last night how things were going, they simply smiled and said there was nothing new.

The number of license applicants who are really in the race is said to be less than 100, out of the 147 applicants.

This indicates that the committee on licenses will strike off the list all applications which look like "brokerage." Then off comes the name of applicants who want to put a beer pump in a six by ten room; off go the names of places where the victualling resources consist of gas stove an de rusty spider.

Another important feature is said to be Mayor Pickman's objection to favorable report on the names of applicants, against whom are police court records.

As it was pithily though humorously expressed, the committee on licenses has just about made up its mind on the list to be reported. That list will be taken like a pan of dough, and kneaded and kneaded until the loaf fits the pan.

The list will be vigorously kneaded between now and Friday evidently, when the 77 limit is reduced by four wholesale, one brewer's and three club licenses.

It is said one club license application will not be favorably acted upon.

Councilman J. H. Collins is reported to be booked for a place in Ward One.

A Total List.

Here is a list reported to have been selected for the kneading process:

Inn holders—Richardson, American, St. Charles, Washington tavern, Globe house, Waverley, Franklin, Merrimack, Gallagher house, Harris, St. James hotel, Emerson house.

Wholesalers—P. Dempsey, J. M. Pevey, Sylvanus Bartlett, and P. H. Donohoe.

Common Victualers.

Ward One—John Lennon, Louis P. Turcotte, Albert Wheeler, Patrick Teague, T. F. Garvey, John J. Dawson, P. Keyes, Jr., D. J. Murphy, (Dutton street) John Courtney, Frank Brady, John Donohoe, (Suffolk street,) James A. Cawley, John J. Mahoney, Peter H. Savage, Cornelius Shanahan, Daniel Murphy (Suffolk street), T. W. Molloy.

Ward Two—C. W. Cheney, P. Lynch & Co., Andrew L. Pendergast, Dennis J. Leary, Thomas Boyle & Co., Francis T. Callahan, James Calnin, John H. Burke & Co., D. D. Driscoll.

Ward Three—Dennis Finnegan, John Nolan and T. J. Sparks, (It is said that Nolan and Sparks will land two or three friends each besides,) Allen Bros., Donohoe Bros., Chas. L. Morrow, E. P. Donohoe, Councilman John J. O'Connell, G. W. Flint & Co., Wm. Waller & Co.

Ward Four—Ruel F. Britton & Co., G. W. Harrington & Bro., H. S. Boland, W. W. Murphy.

Ward Five—Robert V. Saunders, Dan Osgood, William Guiney, John F. Burns, George W. Enright, E. J. Comerford.

Ward Six—Rockingham (McQuade & Co.,) James J. Dolan, Deehan & Fitts, William T. Benson, Edward T. Cushing, Cornelius Dugan, H. C. Sweeney & Co., Lyons & Burns.

Ready for Selection.

Henry J. McAlvin, C. F. Going, Patrick Kelley, Maurice J. Johnson, John F. Prescott, P. H. Moore, Edward Gallagher, T. J. Flynn, Daniel Murphy, (Suffolk street,) James Tweed, Joseph H. Clark, W. P. Foye, J. F. Prescott, John F. Kinsella & Co., Hugh F. Mellen, Patrick J. Brady, W. S. Knapp, Camille Roussin, George Kitchener, T. J. Kennedy.

The fact of the matter is nobody knows positively who will be selected for licenses, but in looking over the list the wise ones are sure to pick out the best known men and the heaviest weights, politically.

This year according to common report the licenses will go to the best equipped saloons.

The above list either by ward or otherwise is probably a gun shot wide of the right one.

However as an alderman said that it was quite likely the list favorably reported on for consideration would be less than 110 names. The above are selected without favor as a possible sample list.

HELD FOR TRIAL.

The Young Men Charged With Assault Held in $1000 Each.

Michael Neary and Jeremiah Mooney were arraigned before Judge Hadley this morning, for alleged felonious assault on Mary Tramblay, as reported in yesterday's SUN.

They waived the reading of the complaint and pleaded not guilty. Henry Courtney, Esq., and W. A. Hogan, Esq., were their counsel and obtained a continuance of one week. Both men were held in $1000 bonds.

S. S. Ellis was found guilty of violating the milk law and paid a fine of $50.

Five drunks and all but one received a fine.

John M. Dolan pleaded guilty to the charge of drunkenness and not guilty to that of assault and battery on John P. Collins. When the latter's name was called it was found that he was not present, and the case was continued till tomorrow.

Here's a Remarkable Score.

Capt. J. G. Hill of the Lawrence company, Charles H. Coburn, Walter Coburn and Capt. H. M. Thompson have played whist one evening a week for many years. Walter Coburn and Capt. Thompson have been opponents of Capt. Hill and C. H. Coburn. For nine years a score was kept and the points are 7770 to 7778.

Entertained Visiting Odd Fellows.

All the local lodges of the Manchester Unity Odd Fellows held a grand entertainment and supper at Manchester Unity hall last evening. Members of Washington lodge of Lawrence and Self Hope lodge of Forge Village was present. A business meeting was held and two candidates were initiated.

Supper was served and the entertainment followed. Vocal solos were rendered by Joseph W. Leach, John Jackson, James Gibbin, Brother Sympson, and M. Gilman. Brother Jones played on the cornet and was accompanied on the piano by Mr. England. There were also readings by G. T. Tetley and addresses by Noble Grand Beckling, of Washington Lodge, George Ensley, P. D. G. M., and Noble Grand Blodgett of Self Help Lodge.

The emblems of the order was presented to Past Grand Haywood of Excelsior lodge.

LATEST

NOR'EASTER

Furious Gale Struck New York Early Today.

WIND BLEW AT 70 MILES AN HOUR RATE.

Boston Tug Underwriter Went Down in the Harbor.

By Telegraph to THE SUN.

NEW YORK, April 11.—A very severe snowstorm and northeastern gale prevails here.

The telegraph service is badly crippled. The press wire circuits south are entirely cut off, and wires in all directions are working very poorly.

The Boston tug Underwriter sank in the harbor during the storm.

The Staten Island station reports wind blowing at 70 miles an hour. The ebb tide was less than two feet and a very high tide was expected this afternoon.

HIGHLANDS, N. J.—An unknown schooner went ashore here just before noon and went to pieces, six men being drowned.

WEAVERS' STRIKE AGAIN.

Labor Troubles in King Philip Mills Resumed.

By Telegraph to THE SUN.

FALL RIVER, April 11.—The weavers in the King Philip mills resumed work this morning after two weeks' idleness.

At 9 o'clock they asked their overseer what their pay would be and were told that it would be from 10 to 20 per cent. under that paid when they quit work. The weavers then went out.

The spinners are at work today.

BOSTON HOTEL FIRE.

It Was of Dangerous Appearance in Hotel Van Rensselaer.

By Telegraph to THE SUN.

BOSTON, April 11.—Two alarms of fire at noon, were needed to control a bad looking fire in Hotel Van Rensselaer on Tremont street. The blaze started on the first floor in a clothing store and worked upward. The firemen got the better of it after an exciting struggle.

Frank Jones Resigns.

By Telegraph to THE SUN.

BOSTON, April 11.—Frank Jones, general superintendent of prisons, sent his resignation to the governor and council this noon. It was acknowledged but not accepted at that time.

BOWLING NEWS.

The games last night were expected to be close and exciting. Expectations slipped up. The Highlands won "dead easy" and the Miserables having a comfortable time. Two of the Lowell's strong bowlers were absent which accounts for their smallest total score of the tournament. Frank Marren, who played on the team, proved a strong bowler, the best one on the team in fact. The scores were as follows:

Highlands — Shaw, 518; Grover, 485; Cheney, 501; Morse, 509; Dickerman, 445; total, 2458.

Lowells—McCurdy, 485; F. Marren, 481; Mason, 408; J. Farrell, 429; J. Purcell, 445; total, 2197.

In the other match there were four scores over 500, and the Pastimes No. 2 put up an unusually high score for them. But the Miserables had too much sand to drop a game to a weak team. The scores were:

Miserables—Sternberg 460; G. Kelley 493; H. Farrell 527; J. Donohoe 480; W. Kelley 535; total 2495.

Pastimes No. 2—Willett 457; Reynolds 443; Cotter 408; Kelley 501; Pollard 502; total 2311.

Here's For Blood.

The big match in bowling circles tonight is that at the Highland club in the final roll-off between Capt. Taft's junior team and C. A. Abbott's senior, for the championship. The seniors must allow the juniors 430 pins.

The Vespers have decided to bowl the national champions on April 28th at New York.

BOARD OF TRADE.

IMPORTANT TOPICS DIDN'T TROUBLE THE MEMBERS.

A Slim Attendance But a Good Discussion Upon Proper Supervision of Electric Wires.

When the board of trade met last night eight faithful and interested members were present. The committee on insurance sent word it was not ready to report.

The proper supervision of electric wires was brought up by Jesse H. Shepard. He pointed out the fact that the city ordinances do not provide for inspection of wires, except as providing for an inspector. He also read an act of the legislature relating to the control of wires. No supervision as called for in the act has been appointed in this city, as some members of the city government thought it inexpedient. The committee thought that the chief of the fire department be given the position without increase of salary, not allowing him clerks to help him, and that an ordinance be passed defining the duties of the position, and Mr. Shepard said that the idea met with the approval of Chief Hosmer. The report was then accepted.

Sec. Smith moved that the report be transmitted to the mayor and that further consideration of the subject be referred to directors.

The committee on the revision of the building ordinances was called upon to report, and Sec. Smith said in its behalf that an ordinance was being prepared by the supt. of public buildings and would be presented to the city government at an early date.

A letter from Manager O'Hearn of the Merrimack Clothing Co., asking that some action be taken to punish itinerant clothing dealers who come here frequently for the purpose of cheating people was read.

Pres. Hanscom read the statute law regarding state licenses granted to itinerant dealers and said that the trouble came in finding out these people. No action was taken and the board adjourned at 9 o'clock.

A properly balanced, well shaped long cutaway frock, has been the aim and failure of nine-tenths of the tailors and clothing cutters of the country.

We know of but one successful garment of this kind, the fashionable, graceful, admirably proportioned, three button frock from Rogers, Peet & Co.

We have these three button frocks in suits—or coats and waistcoats, fine fancy worsteds, soft blue cheviots, black undressed worsteds and clays, with braid and without.

Not expensive, but see them; your money back for goods you don't like.

PUTNAM & SON,

ONE-PRICE CLOTHIERS,

Cor. Central & Warren Sts.

NEW PASTOR CALLED

To the Paige Street Church Pulpit—Warm Greeting to Rev. O. H. Denney at Mt. Vernon Church.

Rev. W. W. Harris of Lewiston has been called to the pastorate of the Paige street church. The call is unanimous on the part of the church and probably will be concurred in by the society next week. Mr. Harris has preached here three Sundays.

The newly called pastor to the Mt. Vernon church, Rev. O. H. Denney, was enthusiastically greeted by the parishioners last night. The church and vestry were tastefully decorated for the occasion.

At 7.30 the reception began, Rev. Mr. and Mrs. Denney being assisted by Deacons Abbott and Coram on Mr. Denney's right, and Mrs. Abbott and Mrs. Coram on Mrs. Denney's left hand.

The ushers were Messrs. Russell, Armistead, Ralph Harvey, Carl Pingree, Albert Abbott, George Coram and George Yorke. After a warm greeting on the part of both pastor and member, the ushers conducted their charges to the dining room where refreshments were served under direction of Mrs. M. H. Stiles assisted by Mrs. Chapman, Mrs. G. L. Huntoon, Mrs. Abbott, Miss Wieman, Miss Dixon, Miss Abbott, Miss Buchanan and Miss Coggeshall.

The informalities over, pleasing exercises were conducted opened by Rev. C. F. Keungott of the First church with an address of welcome to Mr. and Mrs. Denney. Rev. H. Lockhart of the Chelmsford street church, Rev. G. N. Howard of Melrose Highlands and Rev. Mr. Moulton of Somerville also spoke. There was music and readings besides and the evening passed in a most pleasant manner to both the newly arrived clergyman and the parishioners.

THE BRIDAL CANOPY.

It was Spread Over a Bridal Party in Highland Hall.

A fashionable wedding in Jewish high life occurred last evening at 8 o'clock in Highland hall, the contracting parties being Mr. Joseph Sedresky of Worcester and Miss Ida Samuels of Boston both prominently known in Jewish social circles. The ceremony was performed by Rabbi Wolfson of Lowell assisted by Rabbi Harris of Boston. The bride was attended by eight little flower girls all beautifully attired in white, while the canopy under which the happy couple were made one, was upheld by four ushers. The bride was becomingly gowned in white brocaded silk, trimmed with lace, and ornamented with pearls. She wore a long bridal veil caught with orange blossoms, and carried a bouquet of brides' roses. At the conclusion of the ceremony an elaborate menu was discussed, and later general dancing was indulged in and enjoyed until a late hour when the guests departed with best wishes for the future prosperity of the happy couple.

The floor was in charge of Mr. Joseph Dunn and Hibbard's orchestra furnished music. Mr. and Mrs. Sedresky after a wedding tour in Connecticut will reside in Worcester.

SUPERIOR COURT.

The jury in the case of Hall vs. Lowell Bleachery, reported a verdict for defendants, this morning, after being out 15 minutes.

Lowell Clearing House.

The annual meeting of the clearing house was held this morning. G. W. Knowlton of the Wamesit bank was chosen chairman, Mr. F. Blanchard vice chairman, and John F. Sawyer secretary. After April 16th the clearing will be with the Old Lowell National Bank.

In Scottish Song.

The Caledonian club's concert with Mr. and Mrs. Durward Lely as the stars occurs tonight in Huntington hall, and all "ye bonny scots" will be there to hear "the Auld Scotch songs."

DEATHS.

George Viens, aged 21 years, died Monday at Tewksbury. He is the young man whom Overseer of the Poor Dextra discovered suffering from typhoid fever at his home, 9 Suffolk hall, a few days ago.

Thomas Fennelly, aged 40 years, died last evening at his home, 25 Aguawam street, after a brief illness. He was a member of the Celtic associates and a prominent resident of Ward Three. He leaves a wife and one daughter.

Mary W. Bancroft, 41 years of age, wife of Albert Bancroft, died at her home, 14 Lundberg street yesterday.

Matthew L. Cameron, infant son of Alexander and Jane Cameron, died today at the residence of his parents, 110 Andrew street.

McManmon, florist, Prescott & Merr'k sts

When you need printing, remember THE SUN.

LOWELL DAILY SUN.

JOHN H. HARRINGTON, Publisher.

SUN BUILDING, LOWELL, MASS.

Issued Daily; Sundays excepted.

Per Year, $3.00 - - - Per Month, 25c.

City delivery and postage free.

ENTERED AS SECOND-CLASS MAIL MATTER.

TRAINS TO AND FROM BOSTON.

Southern Division.

To Boston. Lve.	To Boston. Arr.	From Boston. Lve.	From Boston. Arr.
5 45	6 50	6 50	7 08
6 30	7 45	6 40	7 39
6 50	8 08	6 30	7 55
§7 01	7 58	8 05	9 11
§7 18	8 02	8 30	9 11
§7 27	8 12	9 00	9 42
7 45	8 35	9 05	10 15
8 50	9 40	10 00	11 13
§9 00	10 30	10 45	11 58
9 40	10 40	11 20	12 09
11 00	12 00	1 00	1 55
§11 52	12 45	2 00	3 04
1 45	2 50	3 00	3 46
3 00	4 24	3 30	4 48
§4 02	4 45	4 20	5 33
4 30	5 30	5 00	5 44
§5 33	6 30	5 25	6 22
5 40	6 50	5 50	7 05
§6 28	7 15	6 15	7 28
§7 52	8 35	7 30	8 10
		8 00	8 40
		10 15	11 22
		11 20	12 23

Sunday Trains.

To Boston. Lve.	To Boston. Arr.	From Boston. Lve.	From Boston. Arr.
§7 18	8 02	2 00	2 55
§7 27	8 12	9 00	10 07
8 45	9 50	1 00	1 57
9 16	10 10	5 00	5 58
§4 25	5 32	7 30	8 10
§6 03	7 00	8 00	8 40
		9 00	10 02

§From Middlesex St. station only.

Western Division.

To Boston. Lve.	To Boston. Arr.	From Boston. Lve.	From Boston. Arr.
6 50	8 05	7 30	8 25
8 15	9 18	9 30	10 37
9 20	10 32	10 25	11 43
10 50	12 05	12 00	1 07
12 15	1 40	2 15	3 27
12 45	2 00	3 15	4 20
3 25	4 30	4 30	5 45
4 10	5 27	5 00	6 10
5 10	6 42	6 00	7 06
6 55	8 09	6 35	7 45
9 25	10 35		

Sunday Trains.

To Boston. Lve.	To Boston. Arr.	From Boston. Lve.	From Boston. Arr.
8 15	9 30	8 00	9 19
12 05	1 20	11 45	12 56
4 15	5 30	5 00	6 26
5 35	7 00	7 00	8 22
7 30	8 50		

Trains by this division leave Lowell from Central street station.

Leave Boston from the new Union Station, Causeway Street.

Fooling the People.

You can fool some of the people all the time; you can fool all the people some of the time; but you can't fool all the people all the time by getting out a second-hand newspaper. Compare THE SUN with other local papers.

THE NEW directory outlines the new precincts which will not be used until next fall.

THE LAWRENCE board of alderman finds some trouble in making the advertising matter to be given out go around the papers.

A FEW more sentences like that imposed upon M. J. Early of Stowe would make Judge Lilley the terror of illicit liquor dealers.

NEXT MONDAY will probably see the license commission bill advanced another step in the house. Its passage is almost a certainty.

IF THE Hawaiian volcano would swallow up the island, the people of this country would consider it a good solution of the difficulty with our government.

SOUTH CAROLINA has had a bitter experience of paternalism in government. How would it be if the state controlled the electric telegraph and railroads?

THE DOVER N. H. Star has improved its makeup by changing from a four to an eight page paper. It is wretchedly printed, and the paper is not cut at the top.

THE HERALD correspondent undertakes to besmirch the good name of Lowell by giving currency to an alleged rumor of bribery for liquor licences which may have originated with himself.

LAWRENCE PEOPLE are felicitating Lowell upon the several beautiful summer resorts which will be opened up with the new electric lines to be opened along the river. Lawrence needs them more than does Lowell.

THE SOONER the licenses are granted the better. The disappointed applicants will look for revenge at the democratic caucuses in opposing the interests of those whom they blame for "not pulling them through."

SENATOR HILL'S SPEECH.

Senator Hill's speech on the tariff bill was in many respects disappointing. It was more of an assault upon the administration than a criticism of the tariff bill. Had the New York senator given less attention to the course of the administration and more to the features of the tariff bill, the country would have had more faith in his sincerity and his honesty of purpose.

To be sure, he assailed the income tax provision and endeavored to prove it not only unwarranted but dangerous to the party and to the country. He held that any such tax will utimately be paid by the people in rent and reductions in wages imposed by those who have to pay the income tax. This is as reasonable as that the people ultimately pay all tariff imposts.

Mr. Hill warns those who favor the income tax that by urging this innovation they may cause the defeat of the entire measure and the utter disruption of the party. He wants the majority to submit to the will of the minority in the senate, and gives notice that the latter will not be responsible for the consequences if his advice be disregarded. There was much of the spread eagle strain in the senator's speech and in style and delivery as well it was a disappointment. Although it was expected to be one of the finest efforts of the senator's life yet in point of statemanship it did not rise to the level of many other speeches he has made.

It is not likely that the New York senator by this speech has made many new friends for himself or many new enemies for the tariff bill and the administration. He condemned the bill and intimated in effect that he could not vote for it, but he did not define his position with sufficient definiteness to show just what changes he would recommend in the bill. He expressed himself in favor of gradual changes in the tariff, and of giving the country time to ascertain the effect of each before making another. This is diametrically opposite to his tariff policy some time ago. At the Chicago convention of 1892 the Hill delegation favored the most sweeping tariff changes proposed and it is well known that they were in constant communication with their leader. Mr. Hill's speech is duly appreciated by republicans because they believe it adds to the present embarrassment of the administration and to some extent increases the chance of defeating the tariff bill. It will not increase Mr. Hill's popularity nor inspire greater confidence in the quality of his democracy.

GRANTING LIQUOR LICENSES.

The applications for licenses are now being considered by the board of aldermen, in conjunction with His Honor, the mayor. These gentlemen will easily see that some of the places for which licenses are sought are entirely unsuitable.

To license cellars and garrets in obscure streets, in by-ways and alleys, is to put a premium upon the demoralization of women and children, to lure even men into degradation and add to the category of criminals in the police court.

It is easy to see in visiting the places for which licenses are sought that many of them are only temporarily secured for speculative purposes.

The applicants are willing to take their chances. If they win they will either dispose of their licenses or secure better quarters, more probably the former. It is, therefore, plain that the aldermen should use wise discrimination. If they license obscure dens and dives they will thereby place themselves under suspicion of yielding to undue influence.

The men who keep respectable places never have much trouble in securing licenses; but those who cannot succeed by fair means will try other methods. Even bribes will be resorted to if the aldermen are susceptible to such influences.

The applications will therefore, stand a process of sifting in order to separate the good from the bad, the genuine from the counterfeit. The aldermen should endeavor to make the business as respectable as possible by licensing only respectable places and granting licenses to none but deserving men. By "deserving men" as here used is meant men who are most likely to do business in compliance with the law, not men who supported this or that alderman or who voted against their party in some political contest. Some of the applicants have explicit promises from certain aldermen and consider themselves sure winners, regardless of the kind of a place they mean to do business in or whether they merely want a license in order to dispose of it for what it will bring.

CURRENT CLIPPINGS.

A High Price.

Every safe manufacturer has attached to his force expert locksmiths, whose duties consist in opening safes which have gotten out of order.

Many of the accidents to safes occur from the gross carelessness of their owners, and at times the honest safe crackers enjoy a quiet laugh at the expense of a group of bank officers or the proprietor of some important establishment.

Not long since a large manufacturer telegraphed to a New York safemaker, requesting that a man be sent at once to his place of business, a town about 50 miles from the city.

Upon reaching his destination the expert, with his kit of tools, repaired to the establishment and was informed that the vault, an old fashioned affair, which locked with a key and which contained the safe and books of the concern, could not be opened.

The man examined the lock and then the key, opened his kit, took out a bit of wire and began to dig a mass of dirt, dust and lint out of the key. Then he inserted it in the lock, and while the proprietor, with a sickly smile, looked on, turned the implement and opened the door.

"What's your charge?" asked the manufacturer.

"Fifty dollars," replied the expert.

"Does anyone know you are in town?"

"No."

"Well, then, here's $60," remarked the manufacturer. "I'll give you $10 extra if you'll take the first train back to New York without telling any one the price I've paid to have a man dig dirt out of a key for me."—New York Herald.

Not Very Wild.

Folding her in his arms, he rained kisses upon her blushing countenance.

"Darling," he cried, "this exceeds my wildest dreams!"

She smiled.

"I can believe you, dearest," she answered, "when I reflect that you never eat mince pie at night."—Truth.

A Good Reason.

"Sparks, the coal dealer, isn't a very good reader of character, is he?"

Grasper—That is like one of your foolish questions, Mrs. Grasper. Why do you hold such an opinion?

"Well, he has called twice to collect the coal bill."—Chicago Inter Ocean.

THE ONWARD MARCH

of Consumption is stopped short by Dr. Pierce's Golden Medical Discovery. If you haven't waited beyond reason, there's complete recovery and cure. In those scrofulous conditions of the blood which invite Consumption: in severe, lingering Coughs, and Weak Lungs, this medicine is a *proved* remedy.

MISS M. H. SNEED.

Mrs. SARAH S. SNEED, of *Cito, Iredell Co., N. C.*, writes: "My daughter was first attacked with pneumonia and pleurisy in very bad form and was then taken with a very bad cough, which kept growing worse and worse, until finally it seemed as though she had consumption very bad. The physicians prescribed Cod liver oil, but to no benefit. I procured two bottles of Dr. Pierce's Golden Medical Discovery and she grew better. She hasn't felt any return of lung disease in over twelve months. She was nothing but a skeleton when she took the first dose, and to-day she weighs 135 pounds."

Drain's Bargain Store.

Nearly everybody is obliged to buy DRY GOODS of some description. Why not patronize the place where there are real bargains.

DRAIN'S,

57 Gorham Street.

JAMES H. CARMICHAEL, No. 51 Central Street, Counsellor at Law and Notary Public

SUNBEAMS.

Jones—Oh, what a very charming baby! I have always taken such an interest in very young children. A—how old is it?

Mother (with pride)—Only just 11 weeks.

Jones—Really! A—and is it your youngest?—Brooklyn Life.

A Millionaire.

Uncle Ezry and his wife Susan were in town one day from the plantation seeing the sights. As they stood on a street corner a fine looking, elegantly attired, well fed man drove by in a handsome carriage.

"Golly!" exclaimed the old woman. "Who's dat?"

The old man didn't know, and his wife sent him to a policeman near by to learn.

"Who am dat gemman, boss?" he inquired of the officer.

"He's a millionaire," replied the policeman.

"What am dat, boss?"

"That's a man who has several millions."

Uncle Ezry thanked him and went back to Susan.

"Well," she inquired, "who am de gemman?"

"He am a millionaire."

"Wha's dat?"

"Dat's a gemman what has sev'al millions."

"An what am millions?"

Uncle Ezry had forgotten to ask the policeman this question, and he was thrown out of his reckoning by it, but he began to think.

"Why, chile," he said after a moment or two as his face brightened, "doan' you know what dem is? Jes' look at de fine keep ob de gemman, an you ain't gwineter be axin no questi'ns like dat, sho'."

"Fo' de Lawd!" she burst out, with the rich, spontaneous laugh of her race. "Co'se I knows. It sut'ney am watermillions."—Detroit Free Press.

THE KIND THAT CURES

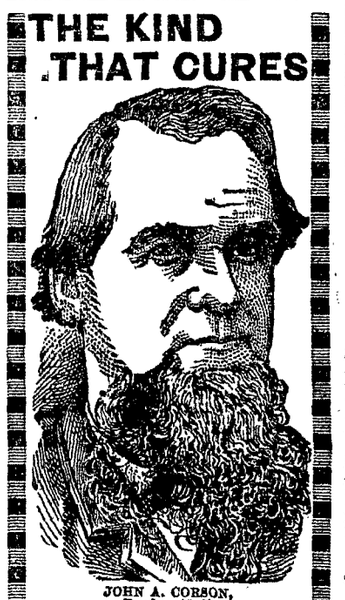

JOHN A. CORSON, Freedom, N. H.

Smothering Asthma!

SLEPT IN A CHAIR 40 YEARS!

Now Goes to Bed and "Sleeps Like a Child!"

We Challenge the World to Show a Parallel Case!

TO ANYONE WHO DOUBTS THE TRUTH OF MR. CORSON'S STATEMENT WE WOULD SAY, "INVESTIGATE." WE COURT THE MOST THOROUGH INVESTIGATION OF ALL OUR TESTIMONIALS.

DANA SARSAPARILLA CO.:

GENTLEMEN:—I have been troubled with **ASTHMA** for **46 YEARS**, suffering so badly as to be unable to lie down in bed for any length of time, being compelled to obtain what sleep I could get sitting in a chair.

Have tried Doctors and every medicine I could see or hear of without obtaining much relief. Last Spring I saw

DANA'S SARSAPARILLA

advertised and concluded to try it, though without much faith, but after taking a few doses, feeling easier at night I continued, and at the expiration of a few days **COULD SLEEP IN A HORIZONTAL POSITION AS WELL AS A CHILD.** Have never lost any sleep since. In consequence of which my general health has improved wonderfully. Have only taken two bottles.

I remain, yours respectfully, Freedom, N. H. JOHN A. CORSON.

GENTS:—I am personally acquainted with J. H. Corson and can assure you of his PERFECT RELIABILITY. Yours truly, CHAS. W. HICKS. Druggist.

Wolfboro, N. H.

Dana Sarsaparilla Co., Belfast, Maine.

BACK TO THE OLD HOME AGAIN.

VICTOR PIHL

Having closed out his branch store at 167 Central Street, in the future can be found at his old store,

COR. CENTRAL AND NORTH STS.,

Where all kinds of new and second-hand furniture can be bought at lowest prices

MULLIN & WINSLOW,

Dealers In

COAL

At Summer Prices

408 Gorham Street.

Telephone 21-6.

COAL DELIVERED IN BAGS.

100 lbs. in each Bag.

20 Bags to the Ton.

No Dust.

No Scattering of Coal.

No Noise. No injury to Lawns. Order your Coal Delivered in Bags.

Wm. Kittredge Co.

Office: 38 MIDDLE STREET.

Yard: Foot of POND STREET.

LOOK!!!

Vaseline 5c. Bottle, 25c. lb.

25c. Pint Bottle Best Amonia 10c.

10c. Cake of Soap 4c., 35c. dozen.

Tooth Brushes from 5c. to 50c. Each.

ALLAN FRAZER,

Odd Fellows' Block, Middlesex Street

LETTERHEADS and ENVELOPES of a kinds printed at THE SUN office.

HELP FROM DR. PEARSON.

No sufferer from a chronic disease living in Lowell need any longer feel any discouragement on the ground of being unable to pay for treatment and medicines. None need worry in regard to securing the best treatment that the medical profession is capable of providing.

It is and has been the earnest purpose of Dr. Pearson that this thing of so many people perishing from disease "for want of a doctor" shall no longer shame society and dishonor the profession of medicine—not if he can help it!

It is Dr. Pearson's purpose that no man or woman in Lowell shall sink helplessly down to death from lung trouble, stomach trouble, kidney trouble, catarrh, rheumatism, or any other black curse of chronic sickness, just for want of means to fee a doctor and buy medicines—not if he can help it! He doesn't believe in it!

By the fairest offer ever known the public have been invited to come and test Dr. Pearson's treatment and satisfy themselves as to its merits before investing a cent. The intelligence of the public has unanimously decided in its favor. The hundreds of cures effected, and remarkable results accomplished in nearly every case, have won for Dr. Pearson warm friends all over the city. Family physicians have been compelled to express their admiration for the skill and ability of Drs. Pearson and Carroll.

KNOWS HOW IT FEELS

To Enjoy Good Health Again After Years of Suffering from Catarrh.

George C. Nichols of 443 Chestnut street, Lynn, has this to say of his splendid treatment for catarrh under Drs. Pearson and Carroll's system; "I have been taking a course of treatment with Dr. Pearson for a severe catarrhal trouble, from which I have been suffering more or less for ten years, and must say that I have been highly gratified with the results.

"I had gotten what you might call all run down, all worn out from catarrh. My head had been in an abominably miserable condition from stoppage of the nose. I was always nervous and tired from constant hawking, spitting, coughing and straining to clear my throat of the vile matter dropping down from my head. This misery of the head was increased by the everlasting ringing and roaring in the ears and by bad spells of dizziness. I used to have nose bleed almost every day. I

George C. Nichols, 443 Chestnut St.

suffered with pains and soreness in the chest, loss of appetite, distress in the stomach after meals, and a tired feeling in the morning. I do not have any of those symptoms now. Drs. Pearson and Carroll's treatment has stopped them and stopped them for good. Now I know how it feels to enjoy good health again.

OFFICES OF DOCTORS PEARSON & CARROLL,

CORNER PALMER AND MERRIMACK STREETS, LOWELL.

OFFICE HOURS—9 to 12 a. m.; 2 to 4 and 6.30 to 8.30 p. m, except Thursday evening, Sundays, 9 to 11.30 a. m. Patients at a distance successfully treated by mail.

1894.

Our New Catalogue

IS NOW READY.

It contains illustrations and complete descriptions of all the leading varieties of Flower and Vegetable Seeds, and Garden, Lawn and Farm requisites of all kinds.

It is larger than ever and is complete in all respects. It is FREE to all who call for it, or we will mail it to all who will drop us postal cards giving street and number.

Bartlett & Dow.

New Number 216 Central St.

PHILIP J. FARLEY, Room 11 Barristers' Hall. Attorney and Counsellor at Law.

JOHN A. McQUADE, Room 11, Mansur Block, Central St., Constable and Collecting Agency, And Auctioneer.

JOSEPH W. LEACH, Room 12, Shedd's Block Soloist and Teacher of Singing.

P. J. HOAR. Room 19 P. O. Block Attorney at Law.

TAYLOR BROTHERS, No. 3 Central Street, Stationers, Booksellers and Newsdealers. Specialties and standard goods. We give you more than you can get anywhere else for your money.

F. R. FOSTER,

DEALER IN

Hardware, Cutlery, Glass and Putty, Carpenters' and Machinists' Tools.

No. 67 Dutton Street.

25c.

Will buy one dollar's worth of gas light—that is, if you use a

Welsbach Burner.

-THE-

H. R. Barker M'fg Co.

Guarantees this.

M. W. MILLER,

House and Fresco Painter and Paper Hanger,

55 WILLIE STREET.

Wall Papers supplied at wholesale rates. Get my prices before going elsewhere.

JAMES MEEK,

HAY, GRAIN AND POULTRY FOOD.

Little Stone Mill foot of Anne St.

LOWEST PRICES. TELEPHONE 55-5.

CHARLES H. FROST, 73 Central Street Dealer in Watches, Diamonds, Jewelry, Musical Instruments, Violin, Guitar and Banjo Strings, Ammunition, Fire-arms, etc. Fine Watch repairing.

WM. F. COURTNEY, 13 and 14 Mansur Block Attorney at Law.

The Great

American - Heater.

The most economical, most durable, and most easily managed Heater on the market. They are giving excellent satisfaction in many Lowell residences. We are sole agents for Lowell and vicinity, and would be glad to furnish any particulars regarding it

W. A. Mack & Co.,

25 SHATTUCK STREET.

EASTER GREETING

With what joy does the good Christian anticipate Easter, the most glorious festival of his church? What beautiful music is rendered on that day in all our churches, and for the gay and fashionable what time of the year can compare with Easter, for fashion and gay attire? why none; and then the social circle what charm after the long vigil of Lent? Why, take it altogether there is no time of the year that confers such delight as Easter. And to add to the pleasure of Easter time you have only to get the necessary things which sociability requires and among them I know of nothing more necessary and useful to make you happy at this time than a bottle of good wine, and you can get it so cheap that you ought not to be without it. Send an order to the CLOSE HOTEL and get Three Large Bottles for $1.00, or Five for $1.50, Port or Sherry.

JOHN WARBURTON, Prop.

LOWELL

Trunk Manufactory

Joe Ott, the comedian, sings "Only One," and P. DEVINE, the Trunk Man, takes up the refrain and sings "Only One Trunk Manufacturer in Town." Others try to bluff the public, but when you want a Trunk get it at Devine's, in the wooden building, 70-72 Middlesex Street. Everything in Leather and Canvass Goods to be found in a Modern Trunk Store. Prices Cheapest in Town.

P. F. Devine, Prop.

70-72 Middlesex Street.

Old - Wooden - Building.

G. W. Harrington & Bro.,

Manufacturers of the Finest Carbonated Soda Beverages in the City. The choicest line of

Lager and Steck Ales

In the city. Family Trade a Specialty. Order by Telephone 348-4.

CORNER WINTER AND DAVIS STS.

FRED H. ETHIER,

Undertaker and Funeral Director.

All orders promptly attended to.

Warerooms, 333 Moody Street.

Residence, 411 Moody Street.

Livery Stable, 64 Ford Street.

Do You Know

That you can put Want Ads. in THE SUN for One Cent a Word for the first

insertion, and extra insertions for Half price. Try it and see how it will pay.

"The Irish Landlord"

LATEST HAT AT

THE MERRIMACK CLOTHING CO. ASSOCIATE BUILDING LOWELL, MASS.

We know something of the "Irish Landlord," and we don't like him worth a cent, but we do like these new Hats named after the Irish landlord. A becoming block it must be pronounced, and in our immense Hat stock it is a taking style.

A really good looking garment is the Brummel-Shuman's matchless style—absolutely the best cut and best made coat in America today. Clay worsted pants of the same fabric or a fancy trousers may be worn with it. An outfit most becoming and serviceable as it is becoming will be the

Brummel Suit, Irish Landlord Hat, Fashionable "Comfort" Collars and Cuffs, and Auerbach's Neckwear.

Opposite City Hall.

BROKEN LOTS OF

Window Shades.

Mounted on Good Fixtures,

25c., 30c., 35c., 40c.

Also extremely low prices made on Opaque, Holland, or tint shades, made and hung to order.

REMNANTS STRAW MATTING 10c. PER YARD.

Prices on Furniture in proportion, to close out the entire stock, as it must be sold.

B. C. BENNER,

NO. 230 CENTRAL STREET.

D. L. PACE CO.,

94 MERRIMACK STREET,

Caterers, Bakers, Confectioners.

TEETH

$5 TO $10 A SET.

To our patients who do not find it convenient to call during the day, please call at noontimes, or Saturday afternoons as our office is not open evenings. Office hours, 9 a. m. to 6 p. m.

NO CHARGE FOR EXTRACTING.

Every Set warranted to be the same Teeth that other dentists ask $15 and $18 for, and every Set warranted to fit. Gold Fillings and Gold Crown work a specialty. Teeth Filled with Gold by Electricity. No Pain. Teeth extracted Without Pain by our new method. 30 years experience. DRS. J. K. BICKELL & SON, Painless Dentists, Rooms 24, 25, and 32 Runels' Building, Cor. Merrimack and Bridge Sts

WE SAY

APRIL, MAY, JUNE,

Are the Months to Paint Your Houses.

WHAT DO YOU SAY?

A. L. Kittredge & Co., NO. 208 CENTRAL STREET.

THE LOWELL

Gas Light Company

OFFICE:

22 Shattuck Street, Corner Middle.

SEWALL G. MACK, President; JACOB ROGERS Treasurer; D. B. BARTLETT, Clerk.

Directors: Sewall G. Mack, Levi Sprague, Jacob Rogers, Alex. G. Cumnock, George S. Motley Edward M. Tucke.

PRICE OF GAS,

With the Discount Off for Prompt Payment, is

$1.00 ONE THOUSAND FEET.

First-class Gas Cooking Stoves set up and rented at a low rate per year, piping included. COKE, broken, screened and delivered at $4.50 per chaldron, $2.25 per half chaldron, cash.

No charge made for the use of meters.

No charge made for running supply pipes from street mains to consumer's cellar.

Orders when left at office promptly attended to.

JAMES MARREN,

Real Estate and Insurance Agent,

121 CENTRAL STREET.

Insurance placed in the most reliable companies.

All orders sent to P. O. Box 486 shall be promptly attended to.

When in doubt to Maker's go,
His store is filled both high and low;
Of frames he has the latest styles—
Their fame has spread for many miles.
The most æsthetic taste he pleases;
Your pocketbook he never squeezes.
He always makes his work "go" nice,
At just two-thirds the regular price.

PICTURES AND FRAMES.

No. 2 John St., Marble Bank Building.

LADIES' AND GENTS'

CLOTHING

Cleaned, Pressed and Repaired at Short Notice.

THOMAS DALEY,

Cor. Fletcher and Dutton Streets.

Goods called for and delivered without extra charge. Send Orders by Postal.

DON'T BE WITHOUT IT.

MOORS' DIARRHŒA CORDIAL.

Sure cure for all Summer Complaints. Diarrhœa, Dysentery, etc.

PRICE, 50 CENTS PER BOTTLE.

Sold at Moors' Pharmacy,

Gorham Cor. Appleton St.

COLDSMITH, SILVER & Co's

M.C.A.

10c. CIGARS

LEAD ALL OTHERS.

Everybody Should Try The

"108"

Havana Filled 5c. Cigar.

DRS. CUFF & CONSTANTINEAU,

Surgeon Dentists

Rooms 5, 6, 7, 8, Bon Marche Build'g, 159 Merrimack Street.

NEWSPAPERARCHIVE®

LOWELL DAILY SUN.

JOHN H. HARRINGTON, Publisher.

SUN BUILDING, LOWELL, MASS.

Issued Daily; Sundays Excepted.

Per Year, $3.00 - - - Per Month. 25c.

City delivery and postage free.

ENTERED AS SECOND-CLASS MAIL MATTER.

TRAINS TO AND FROM BOSTON.

Southern Division.

To Boston. Lve.	To Boston. Arr.	From Boston. Lve.	From Boston. Arr.
5 45	6 50	6 40	7 46
6 30	7 45	6 40	7 39
6 50	8 08	6 30	7 55
§7 01	7 53	8 03	9 11
§7 18	8 02	8 30	9 11
§7 27	8 12	9 00	9 42
7 45	8 35	9 05	10 16
8 50	9 40	10 00	11 13
§9 00	10 30	10 45	11 58
9 40	10 40	11 30	12 00
11 00	12 00	1 50	1 55
§11 52	12 45	2 00	3 03
1 45	2 50	3 00	3 48
3 00	4 25	3 30	4 48
§4 02	4 45	4 20	5 37
4 30	5 30	5 00	5 49
§5 33	6 30	5 25	6 22
5 40	6 50	5 50	7 05
§6 29	7 15	6 15	7 25
§7 52	8 35	7 30	9 10
		8 03	8 40
		10 15	11 22
		11 20	12 23

Sunday Trains.

To Boston. Lve.	To Boston. Arr.	From Boston. Lve.	From Boston. Arr.
§7 18	8 02	2 00	2 55
§7 27	8 12	9 00	10 07
8 45	9 50	1 00	1 57
9 16	10 10	5 00	5 56
§4 25	5 32	7 30	8 10
§6 03	7 00	8 00	8 40
		9 00	10 02

§From Middlesex St. station only.

Western Division.

To Boston. Lve.	To Boston. Arr.	From Boston. Lve.	From Boston. Arr.
6 50	8 05	7 30	8 25
8 15	9 18	9 30	10 37
9 20	10 32	10 25	11 43
10 55	12 05	12 00	1 07
12 15	1 40	2 15	3 27
12 45	2 00	3 15	4 20
3 25	4 39	4 35	5 45
4 10	5 23	5 03	6 10
5 10	6 42	6 00	7 06
6 55	8 08	6 35	7 45
9 25	10 55		

Sunday Trains.

To Boston. Lve.	To Boston. Arr.	From Boston. Lve.	From Boston. Arr.
8 18	9 30	8 00	9 10
12 05	1 26	11 45	12 51
4 15	5 30	5 00	6 20
5 25	7 03	7 00	8 22
7 30	8 50		

Trains by this division leave Lowell from Central street station.

Leave Boston from the new Union Station, Causeway Street.

Fooling the People.

You can fool some of the people all the time; you can fool all the people some of the time; but you can't fool all the people all the time by getting out a second-hand newspaper. Compare THE SUN with other local papers.

THE NEW directory outlines the new precincts which will not be used until next fall.

THE LAWRENCE board of alderman finds some trouble in making the advertising matter to be given out go around the papers.

A FEW more sentences like that imposed upon M. J. Early of Stowe would make Judge Lilley the terror of illicit liquor dealers.

NEXT MONDAY will probably see the license commission bill advanced another step in the house. Its passage is almost a certainty.

IF THE Hawaiian volcano would swallow up the island, the people of this country would consider it a good solution of the difficulty with our government.

SOUTH CAROLINA has had a bitter experience of paternalism in government. How would it be if the state controlled the electric telegraph and railroads?

THE DOVER N. H. Star has improved its makeup by changing from a four to an eight page paper. It is wretchedly printed, and the paper is not cut at the top.

THE HERALD correspondent undertakes to besmirch the good name of Lowell by giving currency to an alleged rumor of bribery for liquor licenses which may have originated with himself.

LAWRENCE PEOPLE are felicitating Lowell upon the several beautiful summer resorts which will be opened up with the new electric lines to be opened along the river. Lawrence needs them more than does Lowell.

THE SOONER the licenses are granted the better. The disappointed applicants will look for revenge at the democratic caucuses in opposing the interests of those whom they blame for "not pulling them through."

SENATOR HILL'S SPEECH.

Senator Hill's speech on the tariff bill was in many respects disappointing. It was more of an assault upon the administration than a criticism of the tariff bill. Had the New York senator given less attention to the course of the administration and more to the features of the tariff bill, the country would have had more faith in his sincerity and his honesty of purpose.

To be sure, he assailed the income tax provision and endeavored to prove it not only unwarranted but dangerous to the party and to the country. He held that any such tax will ultimately be paid by the people in rent and reductions in wages imposed by those who have to pay the income tax. This is as reasonable as that the people ultimately pay all tariff imposts.

Mr. Hill warns those who favor the income tax that by urging this innovation they may cause the defeat of the entire measure and the utter disruption of the party. He wants the majority to submit to the will of the minority in the senate, and gives notice that the latter will not be responsible for the consequences if his advice be disregarded. There was much of the spread eagle strain in the senator's speech and in style and delivery as well it was a disappointment. Although it was expected to be one of the finest efforts of the senator's life yet in point of statesmanship it did not rise to the level of many other speeches he has made.

It is not likely that the New York senator by this speech has made many new friends for himself or many new enemies for the tariff bill and the administration. He condemned the bill and intimated in effect that he could not vote for it, but he did not define his position with sufficient definiteness to show just what changes he would recommend in the bill. He expressed himself in favor of gradual changes in the tariff, and of giving the country time to ascertain the effect of each before making another. This is diametrically opposite to his tariff policy some time ago. At the Chicago convention of 1892 the Hill delegation favored the most sweeping tariff changes proposed and it is well known that they were in constant communication with their leader. Mr. Hill's speech is duly appreciated by republicans because they believe it adds to the present embarrassment of the administration and to some extent increases the chance of defeating the tariff bill. It will not increase Mr. Hill's popularity nor inspire greater confidence in the quality of his democracy.

GRANTING LIQUOR LICENSES.

The applications for licenses are now being considered by the board of aldermen, in conjunction with His Honor, the mayor. These gentlemen will easily see that some of the places for which licenses are sought are entirely unsuitable.

To license collars and garrets in obscure streets, in by-ways and alleys, is to put a premium upon the demoralization of women and children, to lure even men into degradation and add to the category of criminals in the police court.

It is easy to see in visiting the places for which licenses are sought that many of them are only temporarily secured for speculative purposes.

The applicants are willing to take their chances. If they win they will either dispose of their licenses or secure better quarters, more probably the former. It is, therefore, plain that the aldermen should use wise discrimination. If they license obscure dens and dives they will thereby place themselves under suspicion of yielding to undue influence.

The men who keep respectable places never have much trouble in securing licenses; but those who cannot succeed by fair means will try other methods. Even bribes will be resorted to if the aldermen are susceptible to such influences.

The applications will therefore, stand a process of sifting in order to separate the good from the bad, the genuine from the counterfeit. The aldermen should endeavor to make the business as respectable as possible by licensing only respectable places and granting licenses to none but deserving men. By "deserving men" as here used is meant men who are most likely to do business in compliance with the law, not men who supported this or that alderman or who voted against their party in some political contest. Some of the applicants have explicit promises from certain aldermen and consider themselves sure winners, regardless of the kind of a place they mean to do business in or whether they merely want a license in order to dispose of it for what it will bring.

CURRENT CLIPPINGS.

A High Price.

Every safe manufacturer has attached to his force expert locksmiths, whose duties consist in opening safes which have gotten out of order.

Many of the accidents to safes occur from the gross carelessness of their owners, and at times the honest safe crackers enjoy a quiet laugh at the expense of a group of bank officers or the proprietor of some important establishment.

Not long since a large manufacturer telegraphed to a New York safemaker, requesting that a man be sent at once to his place of business, a town about 50 miles from the city.

Upon reaching his destination the expert, with his kit of tools, repaired to the establishment and was informed that the vault, an old fashioned affair, which locked with a key and which contained the safe and books of the concern, could not be opened.

The man examined the lock and then the key, opened his kit, took out a bit of wire and begun to dig a mass of dirt, dust and lint out of the key. Then he inserted it in the lock, and while the proprietor, with a sickly smile, looked on, turned the implement and opened the door.

"What's your charge?" asked the manufacturer.

"Fifty dollars," replied the expert.

"Does any one know you are in town?"

"No."

"Well, then, here's $60," remarked the manufacturer. "I'll give you $10 extra if you'll take the first train back to New York without telling any one the price I've paid to have a man dig dirt out of a key for me."—New York Herald.

Not Very Wild.

Folding her in his arms, he rained kisses upon her blushing countenance.

"Darling," he cried, "this exceeds my wildest dreams!"

She smiled.

"I can believe you, dearest," she answered, "when I reflect that you never eat mince pie at night."—Truth.

A Good Reason.

"Sparks, the coal dealer, isn't a very good reader of character, is he?"

Grasper—"That is like one of your foolish questions, Mrs. Grasper. Why do you hold such an opinion?

"Well, he has called twice to collect the coal bill."—Chicago Inter Ocean.

THE ONWARD MARCH

of Consumption is stopped short by Dr. Pierce's Golden Medical Discovery. If you haven't waited beyond reason, there's complete recovery and cure. In those scrofulous conditions of the blood which invite Consumption; in severe, lingering Coughs, and Weak Lungs, this medicine is a *proved* remedy.

MISS M. H. SNEED.

Mrs. SARAH S. SNEED, of *Otto, Tredell Co., N. C.*, writes: "My daughter was first attacked with pneumonia and pleurisy in very bad form and was then taken with a very bad cough, which kept growing worse and worse, until finally it seemed as though she had consumption very bad. The physicians prescribed Cod liver oil, but to no benefit. I procured two bottles of Dr. Pierce's Golden Medical Discovery and she grew better. She hasn't felt any return of lung disease in over twelve months. She was nothing but a skeleton when she took the first dose, and to-day she weighs 125 pounds."

Drain's Bargain Store.

Nearly everybody is obliged to buy DRY GOODS of some description. Why not patronize the place where there are real bargains.

DRAIN'S,

37 Gorham Street.

JAMES H. CARMICHAEL, No. 51 Central Street, Counsellor at Law and Notary Public

SUNBEAMS.

Jones—Oh, what a very charming baby! I have always taken such an interest in very young children. A—how old is it?

Mother (with pride)—Only just 11 weeks.

Jones—Really! A—and is it your youngest—Brooklyn Life.

A Millionaire.

Uncle Ezry and his wife Susan were in town one day from the plantation seeing the sights. As they stood on a street corner a fine looking, elegantly attired, well fed man drove by in a handsome carriage.

"Golly!" exclaimed the old woman. "Who's dat?"

The old man didn't know, and his wife sent him to a policeman near by to learn.

"Who am dat gemman, boss?" he inquired of the officer.

"He's a millionaire," replied the policeman.

"What am dat, boss?"

"That's a man who has several millions."

Uncle Ezry thanked him and went back to Susan.

"Well," she inquired, "who am de gemman?"

"He am a millionaire."

"Wha's dat?"

"Dat's a gemman what has sev'al millions."

"An what am millions?"

Uncle Ezry had forgotten to ask the policeman this question, and he was thrown out of his reckoning by it, but he began to think.

"Why, chile," he said after a moment or two as his face brightened, "dean' you know what dem is? Jes' look at de fine keep ob de gemman, an you ain't gwineter be axin no questi'ns like dat, sho'."

"Fo' de Lawd!" she burst out, with the rich, spontaneous laugh of her race. "Co'se I knows. It aul'ney am watermillions."—Detroit Free Press.

THE KIND THAT CURES

JOHN A. CORSON, Freedom, N. H.

Smothering Asthma!

SLEPT IN A CHAIR 40 YEARS!

Now Goes to Bed and "Sleeps Like a Child!"

We Challenge the World to Show a Parallel Case!

TO ANYONE WHO DOUBTS THE TRUTH OF MR. CORSON'S STATEMENT WE WOULD SAY, "INVESTIGATE." WE COURT THE MOST THOROUGH INVESTIGATION OF ALL OUR TESTIMONIALS.

DANA SARSAPARILLA CO.:

GENTLEMEN:—I have been troubled with ASTHMA for 46 YEARS, suffering so badly as to be unable to lie down in bed for any length of time, being compelled to obtain what sleep I could get sitting in a chair.

Have tried Doctors and every medicine I could see or hear of without obtaining much relief. Last Spring I saw

DANA'S SARSAPARILLA

advertised and concluded to try it, though without much faith, but after taking a few doses, feeling easier at night I continued, and at the expiration of a few days COULD SLEEP IN A HORIZONTAL POSITION AS WELL AS A CHILD. Have never lost any sleep since. In consequence of which my general health has improved wonderfully. Have only taken two bottles.

I remain, yours respectfully,

Freedom, N. H. JOHN A. CORSON.

GENTS—I am personally acquainted with J. H. Corson and can assure you of his PERFECT RELIABILITY. Yours truly,

CHAS. W. HICKS, Druggist.

Wolfboro, N. H.

Dana Sarsaparilla Co., Belfast, Maine.

BACK TO THE OLD HOME AGAIN.

VICTOR PHIL

Having closed out his branch store at 167 Central Street, in the future can be found at his old store,

COR. CENTRAL AND NORTH STS.,

Where all kinds of new and second-hand furniture can be bought at lowest prices

MULLIN & WINSLOW, Dealers in

COAL

At Summer Prices

408 Gorham Street.

Telephone 21-6.

COAL DELIVERED IN BAGS.

100 lbs. in each Bag.

20 Bags to the Ton.

No Dust.

No Scattering of Coal.

No Noise. No injury to Lawns. Order your Coal Delivered in Bags.

Wm. Kittredge Co.

Office: 38 MIDDLE STREET.

Yard: Foot of POND STREET.

LOOK!!!

Vaseline 5c. Bottle. 25c. lb.

25c. Pint Bottle Best Amonia 10c.

10c. Cake of Soap 4c., 35c. dozen.

Tooth Brushes from 5c. to 50c. Each.

ALLAN FRAZER,

Odd Fellows' Block, Middlesex Street

LETTERHEADS and ENVELOPES of a kind printed at THE SUN office.

HELP FROM DR. PEARSON.

No sufferer from a chronic disease living in Lowell need any longer feel any discouragement on the ground of being unable to pay for treatment and medicines. None need worry in regard to securing the best treatment that the medical profession is capable of providing.

It is and has been the earnest purpose of Dr. Pearson that this thing of so many people perishing from disease "for want of a doctor" shall no longer shame society and dishonor the profession of medicine—not if he can help it!

It is Dr. Pearson's purpose that no man or woman in Lowell shall sink helplessly down to death from lung trouble, stomach trouble, kidney trouble, catarrh, rheumatism, or any other black curse of chronic sickness, just for want of means to fee a doctor and buy medicines—not if he can help it! He doesn't believe in it!

By the fairest offer ever known the public have been invited to come and test Dr. Pearson's treatment and satisfy themselves as to its merits before investing a cent. The intelligence of the public has unanimously decided in its favor. The hundreds of cures effected, and remarkable results accomplished in nearly every case, have won for Dr. Pearson warm friends all over the city. Family physicians have been compelled to express their admiration for the skill and ability of Drs. Pearson and Carroll.

KNOWS HOW IT FEELS

To Enjoy Good Health Again After Years of Suffering from Catarrh.

George C. Nichols of 448 Chestnut street, Lynn, has this to say of his splendid treatment for catarrh under Drs. Pearson and Carroll's system: "I have been taking a course of treatment with Dr. Pearson for a severe catarrhal trouble, from which I have been suffering more or less for ten years, and must say that I have been highly gratified with the results.

"I had gotten what you might call all run down, all worn out from catarrh. My head had been in an abominably miserable condition from stoppage of the nose. I was always nervous and tired from constant hawking, spitting, coughing and straining to clear my throat of the vile matter dropping down from my head. This misery of the head was increased by the everlasting ringing and roaring in the ears and by bad spells of dizziness. I used to have nose bleed almost every day. I

George C. Nichols, 443 Chestnut St.

suffered with pains and soreness in the chest, loss of appetite, distress in the stomach after meals, and a tired feeling in the morning. I do not have any of those symptoms now. Drs. Pearson and Carroll's treatment has stopped them and stopped them for good. Now I know how it feels to enjoy good health again.

OFFICES OF DOCTORS PEARSON & CARROLL,

CORNER PALMER AND MERRIMACK STREETS, LOWELL.

OFFICE HOURS—9 to 12 a. m.; 2 to 4 and 6.30 to 8.30 p. m, except Thursday evening, Sundays, 9 to 11.30 a. m. Patients at a distance successfully treated by mail.

1894.

Our New Catalogue

IS NOW READY.

It contains illustrations and complete descriptions of all the leading varieties of Flower and Vegetable Seeds, and Garden, Lawn and Farm requisites of all kinds.

It is larger than ever and is complete in all respects. It is FREE to all who call for it, or we will mail it to all who will drop us postal cards giving street and number.

Bartlett & Dow.

New Number 216 Central St.

PHILIP J. FARLEY, Room 11 Barristers' Hall. Attorney and Counsellor at Law.

JOHN A. McQUADE, Room 11, Manzur Block, Central St., Constable and Collecting Agency, And Auctioneer.

JOSEPH W. LEACH, Room 12, Shedd's Block Soloist and Teacher of Singing.

P. J. ROAR, Room 19 P. O. Block Attorney at Law.

TAYLOR BROTHERS, No. 3 Central Street, Stationers, Booksellers and Newsdealers Specialties and standard goods. We give you more than you can get anywhere else for your money.

F. R. FOSTER,

DEALER IN

Hardware, Cutlery, Glass and Putty, Carpenters' and Machinists' Tools.

No. 67 Dutton Street.

25c.

Will buy one dollar's worth of gas light—that is, if you use a

Welsbach Burner.

-THE-

H. R. Barker M'fg Co.,

Guarantees this.

M. W. MILLER, House and Fresco Painter and Paper Hanger, 65 WILLIE STREET. Wall Papers supplied at wholesale rates. Get my prices before going elsewhere.

JAMES MEEK,

HAY, GRAIN AND POULTRY FOOD.

Little Stone Mill foot of Anne St.

LOWEST PRICES. TELEPHONE 55-5.

CHARLES H. FROST, 78 Central Street Dealer in Watches, Diamonds, Jewelry, Musical Instruments, Violin, Guitar and Banjo Strings, Ammunition, Fire-arms, etc. Fine Watch repairing.

WM. F. COURTNEY, 13 and 14 Manzur Block Attorney at Law.

The Great

American - Heater.

The most economical, most durable, and most easily managed Heater on the market. They are giving excellent satisfaction in many Lowell residences. We are sole agents for Lowell and vicinity, and would be glad to furnish any particulars regarding it

W. A. Mack & Co.,

25 SHATTUCK STREET.

EASTER GREETING

With what joy does the good Christian anticipate Easter, the most glorious festival of his church? What beautiful music is rendered on that day in all our churches, and for the gay and fashionable what time of the year can compare with Easter, for fashion and gay attire? why none; and then the social circle what charm after the long vigil of Lent? Why, take it altogether there is no time of the year that confers such delight as Easter. And to add to the pleasure of Easter time you have only to get the necessary things which sociability requires and among them I know of nothing more necessary and useful to make you happy at this time than a bottle of good wine, and you can get it so cheap that you ought not to be without it. Send an order to the CLOSE HOTEL and get Three Large Bottles for $1.00, or Five for $1.50, Port or Sherry.

JOHN WARBURTON, Prop.

LOWELL

Trunk Manufactory

Joe Ott, the comedian, sings "Only One," and P. DEVINE, the Trunk Man, takes up the refrain and sings "Only One Trunk Manufacturer in Town." Others try to bluff the public, but when you want a Trunk get it at Devine's, in the wooden building, 70-72 Middlesex Street. Everything in Leather and Canvass Goods to be found in a Modern Trunk Store. Prices Cheapest in Town.

P. F. Devine, Prop.

70-72 Middlesex Street.

Old - Wooden - Building.

G. W. Harrington & Bro.,

Manufacturers of the Finest Carbonated Soda Beverages in the City. The choicest line of

Lager and Steck Ales

In the city. Family Trade a Specialty. Order by Telephone 346-4.

CORNER WINTER AND DAVIS STS.

FRED H. ETHIER,

Undertaker and Funeral Director.

All orders promptly attended to.

Warerooms, 833 Moody Street.

Residence, 411 Moody Street.

Livery Stable, 64 Ford Street.

Do You Know

That you can put Want Ads. in THE SUN for One Cent a Word for the first

insertion, and extra insertions for Half price. Try it and see how it will pay.

"The Irish Landlord"

LATEST HAT AT

We know something of the "Irish Landlord," and we don't like him worth a cent, but we do like these new Hats named after the Irish landlord. A becoming block it must be pronounced, and in our immense Hat stock it is a taking style.

A really good looking garment is the Brummel-Shuman's matchless style—absolutely the best out and best made coat in America today. Clay worsted pants of the same fabric or a fancy trousers may be worn with it. An outfit most becoming and serviceable as it is becoming will be the

Brummel Suit, Irish Landlord Hat, Fashionable "Comfort" Collars and Cuffs, and Auerbach's Neckwear.

Opposite City Hall.

BROKEN LOTS OF

Window Shades.

Mounted on Good Fixtures.

25c., 30c., 35c., 40c.

Also extremely low prices made on Opaque, Holland, or tint shades, made and hung to order.

REMNANTS STRAW MATTING 10c. PER YARD.

Prices on Furniture in proportion, to close out the entire stock, as it must be sold.

B. C. BENNER,

NO. 230 CENTRAL STREET.

D. L. PAGE CO.,

94 MERRIMACK STREET,

Caterers, Bakers, Confectioners.

TEETH

$5 TO $10 A SET.

To our patients who do not find it convenient to call during the day, please call at noontimes, or Saturday afternoons as our office is not open evenings. Office hours, 8 a. m. to 6 p. m.

NO CHARGE FOR EXTRACTING.

Every Set warranted to be the same Teeth that other dentists ask $15 and $18 for, and every Set warranted to fit. Gold Fillings and Gold Crown work a specialty. Teeth Filled with Gold by Electricity. No Pain. Teeth extracted Without Pain by our new method. 30 years experience. DRS. J. K. RICKELL & SON, Painless Dentists, Rooms 24, 25, and 32 Runels' Building, Cor. Merrimack and Bridge Sts.

WE SAY

APRIL, MAY, JUNE,

Are the Months to Paint Your Houses.

WHAT DO YOU SAY?

A. L. Kittredge & Co., NO. 208 CENTRAL STREET.

THE LOWELL

Gas Light Company

OFFICE:

22 Shattuck Street, Corner Middle.

SEWALL G. MACK, President; JACOB ROGERS Treasurer; D. B. BARTLETT, Clerk.

Directors: Sewall G. Mack, Levi Sprague, Jacob Rogers, Alex. G. Cumnock, George S. Motley Edward M. Tucke.

PRICE OF GAS,

With the Discount Off for Prompt Payment, is

$1.00 ONE THOUSAND FEET.

First-class Gas Cooking Stoves set up and rented at a low rate per year, piping included. COKE, broken, screened and delivered at $4.50 per chaldron, $2.25 per half chaldron, cash.

No charge made for the use of meters.

No charge made for running supply pipes from street mains to consumer's cellar.

Orders when left at office promptly attended to.

JAMES MARREN,

Real Estate and Insurance Agent,

121 CENTRAL STREET.

Insurance placed in the most reliable companies.

All orders sent to P. O. Box 486 shall be promptly attended to.

When in doubt to Maker's go,
His store is filled both high and low:
Of frames he has the latest styles—
Their fame has spread for many miles.
The most æsthetic taste he pleases;
Your pocketbook he never squeezes.
He always makes his work "go" nice,
At just two-thirds the regular price.

PICTURES AND FRAMES.

No. 2 John St., Marble Bank Building.

LADIES' AND GENTS'

CLOTHING

Cleaned, Pressed and Repaired at Short Notice.

THOMAS DALEY,

Cor. Fletcher and Dutton Streets.

Goods called for and delivered without extra charge. Send Orders by Postal.

DON'T BE WITHOUT IT.

MOORS' DIARRHŒA CORDIAL

Sure cure for all Summer Complaints. Diarrhœa, Dysentery, etc.

PRICE, 50 CENTS PER BOTTLE.

Sold at Moors' Pharmacy,

Gorham Cor. Appleton St.

COLDSMITH, SILVER & CO'S

M.C.A.

10C. CIGARS

LEAD ALL OTHERS.

Everybody Should Try The

"108"

Havana Filled 5c. Cigar.

DRS. CUFF & CONSTANTINEAU,

Surgeon Dentists

Rooms 5, 6, 7, 8, Bon Marche Build'g, 169 Merrimack Street.

HORRIBLE

A Man Clubbed and Then Roasted.

FRIGHTFUL CRIME IN A CONNECTICUT TOWN.

Ellen Morris the Perpetrator of the Crime.

HARTFORD, April 11.—The news of a terrible crime, which was committed in Armenia, a small town just south of Sharon, reached this city yesterday. Never before in the history of crime in this state has such a horrible case been reported. The story is that on Saturday last two masked men broke into the residence of Henry Winnell, who lives in a thinly peopled part of the place, and after knocking him senseless with a club while he lay asleep in bed, started to ransack the house.

They secured little of value, and then they saturated the furniture and soaked the bed clothing with kerosene oil, and then set fire to it. The house was burned to the ground, and Winnell, who remained unconscious from the blow which was struck him by the masked men, was literally burned alive. The burglars escaped. Winnell's body was found incinerated in the ruins.

The investigation resulted in the arrest yesterday of Ellen Morris, a woman who has acted as housekeeper for Winnell for several years, and who is suspected of being concerned in the terrible crime. She has had several quarrels with Winnell, and has been heard to make threats toward him.

Tit For Tat.

CHICAGO, April 11.—Patrick E Prendergast was in charge of Guard Smith and was taking his exercise in the corridor when the prisoner sat down in a chair belonging to the guard. Smith told him that that was against the rules, and that he must go into his cell if he wished to sit down. Prendergast struck the guard a vicious blow on the neck, and in return received a crack on the nose that made him see stars and started the blood in a stream. He was then placed in the dungeon, where he will be kept until he agrees to behave himself.

Parnellites Will Wait.

LONDON, April 11.—John Redmond, in an interview, said that he was greatly dissatisfied with the statement of John Morley as to the time and manner in which the government would introduce the evicted tenants' bill. Mr. Redmond said that the Parnellites would not vote against the government on questions which they approved and where the government was sure of a majority; but they would wait for a suitable occasion in order to force a dissolution of parliament.

Excitable Spaniards.

MADRID, April 11.—There was an exciting scene in the cortes yesterday. It was occasioned by Senor Celleruelo, leader of the Moderate Republican group, announcing the secession from the party of Senor Castelar and his future adherence to the monarchy. Several members of the party announced their intention of following Senor Castelar. Many angry recriminations were indulged in between the advanced Republicans and the seceders.

Admiral Benham's Retirement.

WASHINGTON, April 11.—Somewhere between Curacoa, Venezuela, and New York, Admiral A. E. K. Benham yesterday retired from active service in the United States navy by force of the law which prescribes that an officer shall retire when he reaches the age of 62 years. He has seen 45 years of service and leaves a fine record for brave and faithful service.

Utah's Governor Means Business.

OGDEN, U. T, April 11.—Governor West has given his ultimatum to the Southern Pacific Railroad company to remove the industrial army. As the road has refused to obey the order of the court, Governor West has given the company orders to comply, otherwise he will forcibly take possession of the cars, load the men into them and take them out of the territory.

Cleveland Men "Thrown Down."

ALBANY, April 11.—The municipal election resulted in the overthrow of the old Cleveland Democratic organization. Oren E. Wilson, a Republican, the candidate of the Honest Election party, a fusion of the new Democratic organization and the Republicans, being elected mayor over James Rooney by an estimated majority of 3000 votes.

Oldtown's Liquor Row.

OLDTOWN, Me., April 11.—The hotel and restaurant keepers of this city and their sympathizers are on a new tack in their opposition to Mayor Gray's prohibitory notice. They now announce their intention to boycott all places of business in which the mayor's sympathizers are interested.

Had No External Injuries.

PROVIDENCE, April 11.—Charles Johnson, a carpenter, fell from a staging, a distance of 30 feet. While physicians could find no marks of injury, he complained of feeling badly, and he was removed to the hospital, where he died suddenly.

D'Oro Won First Heat.

CLEVELAND, April 11—A continuous pool match between D'Oro and Clearwater was begun here last night The match is to be 1000 points D'Oro won last night, making 204 points to 191 by Clearwater.

A Three-Rounder.

NEW HAVEN, April 11.—Tommy Ryan, champion welterweight, met Morris Lane last night before the Welcome Athletic association. Three rounds were fought and Lane was badly used up. He dropped in the ring

Monarchical Courtesy.

FLORENCE April 11.—Queen Victoria received the King and Queen of Italy in the saloon of the Villa Fabbricotti yesterday. Queen Victoria later returned the visit of King Humbert and Queen Margherita.

Did $170,000 Damage.

NEW YORK, April 11.—Fire in the brown stone building, 102 and 104 Wooster street, this morning, caused a loss of $170,000 on building and stock.

Trenton Goes Republican.

TRENTON, April 11.—The charter election in this city was a complete Waterloo for the Democracy, who succeeded in electing but one councilman.

Attacked by Three.

BOSTON, April 11.—As Superintendent Soule of the Brookline Gas company was inspecting an excavation, last night, he was set upon by three young men, who knocked him down and kicked him, breaking his right arm. His assailants made their escape.

HARD WORK AHEAD.

Young Republicans of Connecticut Meet and Elect Officers.

NEW HAVEN, April 11.—Seventy-five delegates, representing young men's Republican clubs of Connecticut, held their annual convention in this city yesterday afternoon.

President Farnsworth of this city in a speech of welcome said that in the last election Republican leagues had taken things as a matter of course, and the national election had gone Democratic. This fall, although it looked like a Republican year, it would not do to let things go for granted, but real hard work would be necessary to win.

He said the condition of clubs throughout Connecticut was encouraging and predicted a Republican sweep in Connecticut in the next state election. A letter was read from Secretary Humphrey of the National league urging the reorganization of all leagues and clubs on a working basis It was voted to hold the state convention in this city in June.

Thirty-six delegates were elected to attend the national convention of Republican League clubs in Denver in June.

These officers were elected: Fred B. Farnsworth, New Haven, president; James P. Glynn, Winsted, secretary; Clarence W. Clark, New Haven, treasurer, and four vice presidents, one from each congressional district.

BROAD LANGUAGE

Used by Colonel Thompson In Defense of Colonel Breckinridge.

WASHINGTON, April 11.—Colonel Phil Thompson, formerly a member of congress from Kentucky, entertained the jury in the Pollard-Breckinridge case with a pyrotechnical speech, such as has rarely been heard in this section. The blue grass orator once had a great reputation as a stump speaker, and Washington had a chance to see on what the fame is founded.

Colonel Thompson is a thick-set, chubby, red-faced man, with scant hair on the top of his head. He talks in a free and easy but exceedingly vigorous manner. His speech was sprinkled with anecdotes, some of them too broad for reproduction, and his views regarding the stability of the seventh commandment will doubtless provoke response from the pulpits of New England.

Madeline Pollard did not hear the terms in which her fellow-Kentuckian referred to her as an adventurous and shameless woman, because she left the court as soon as Calderon Carlisle had finished his plea in her behalf. The speech of Colonel Thompson will be concluded today, and then Major Ben Butterworth, another ex-congressman, who is a mild-spoken Quaker, will follow him.

CORBETT IS READY.

Willing to Fight Jackson at Once, but Stakes Must Be Large.

NEW YORK, April 11.—Champion Corbett last evening said that he was quite willing to fight Jackson in private and at short notice at that, say a month, but he was sure that neither a business man nor the public could expect him to engage in a contest with a man who had all to gain and nothing to lose for a less amount of money than had been hung up for his contests with Sullivan and Mitchell. The suggestion of fighting for $10,000 a side in private, he did not think fair.

"I am willing," said the champion, "to fight Jackson for $30,000 a side, and I will put up the money so quick that he won't know where it came from. I will go even further and bet him $35,000 to $30,000. The 20-round business won't do. When I fight Jackson it must be to a finish; that is what we signed to do and that is what we will do."

A Large List of Members.

AUGUSTA, Me., April 11.—The 36th annual session of the grand lodge of Good Templars opened here today. Secretary Brackett's report shows 375 lodges and an aggregate membership of 20,000, with a larger percentage of members than in any other state.

Clothing Valued at $2000 Stolen.

BOSTON, April 11.—Henry McConnell, keeper of a lodging house, was arrested upon an indictment warrant charging him with having received stolen clothing valued at $2000, the property of Jackson & Son, clothing dealers.

Postoffice Robbers Busy.

NEW MILFORD, Conn, April 11.—The postoffice here was robbed of about $50 and some stamps. An unsuccessful attempt was made to break into the postoffice at Collinsville.

Nothing Left of It.

BERWICK, Me., April 11.—The high school building was last evening burned to the ground. The fire caught from the furnace. The loss will be $11,000.

Desk Factory Burned.

SOMERVILLE, Mass., April 11.—Fire in the building owned and occupied by the Derby, Kilmer and Pond Desk company here caused $25,000 damage.

Cooled Down.

CONNELLSVILLE, Pa., April 11.—The quietness which reigns at the coke works is in striking contrast with the turbulent scenes of a week ago. The Frick and Rainey companies have resumed at all the plants that were closed by strikers.

Overtaken by Fate.

MADRID, April 11.—A robber yesterday boarded an express train and stole jewelry belonging to the Duchess of Manchester. While attempting to escape the robber fell on the track, and his legs were cut off. The jewelry was recovered.

Canada and Tea.

LONDON, April 11.—Sir Charles Tupper, after hearing the views of the London tea merchants, promised to confer with the Canadian government, and ascertain if it was possible to meet their views in regard to the export of tea to Canada.

Two Months' Vacation Ended.

WHEELING, April 11—The Belmont mill of the Wheeling Iron and Steel company resumed on full time yesterday, employing 500 men. They have been shut down 10 months.

"Many diseases arise from one cause—blood impurity.

Beecham's Pills

(Tasteless)

WORTH A GUINEA A BOX

Purify the blood and, thus, go to the root of many maladies.

25 cents a box.

CONGRESS

Senator Hill Burned His Political Bridges.

THE TEN PER CENT. BANK TAX.

Democrats Go on Record for the Repeal.

WASHINGTON, April 11.—Hill's speech is the theme of comment at the Capitol and in administration circles. It is admitted to be one of ability and strength.

It cannot be denied, however, that it is more or less tinged with an element of hostility toward the administration, viewing the pending bill as an administration measure. It is intended as an attack on Cleveland's policy, foreign and domestic as well. What may come of his speech and what may develop out of the situation is a matter of speculation, but serious consequences to the Democratic party are expected.

The New York senator's arraignment of the Democratic members of the finance committee who framed and are pressing the bill, and his laying great stress upon its sectional character, has placed an inseparable barrier between himself and the southern Democracy. He has burned his bridges, and hereafter there can be no affiliation on tariff reform between the New York senator and his friends and the southern Democracy. The feeling of bitterness on the part of the advocates of tariff reform on the line of the present bill, directed toward Hill and those members of the party whose actions they regard as treacherous, is sure to become almost personal in its character.

The Income Tax.

An open rupture in the party and the severance of long established relations are likely to follow. Will the Democratic managers in the senate, in deference to the warnings of Hill, change their plans? This is the question which is being discussed in all political circles here. It can be stated in the most positive manner that the Democratic managers will not change their course one iota, but will insist upon the passage of the bill as it now stands in the senate.

The income tax feature, which is so objectionable to the New York senator, will not be eliminated. The friends of this tax on the Democratic side are more determined now than ever for its retention. Can the opponents of this tax defeat the tariff bill? Many are of the opinion that, if the income tax is retained in the bill, its ultimate defeat is inevitable.

The State Bank Tax.

The Democratic caucus, after a session of 2 1-2 hours last evening, adopted the following resolution without a dissenting vote:

Resolved, That it is the sense of this caucus that the prohibitory tax of 10 per cent of bank issues be repealed.

Resolved. That when the bill known as the Brawley and Spencer bill, which the committee on banking and currency has ordered reported to the house, is called up for action, an amendment be offered repealing the prohibitory tax on state banks; that ample time be afforded for discussion, and if necessary to secure this, the committee on rules be requested to take proper action.

Exactly 102 Democrats of the house were present. The attendance from the south and west was very heavy, but only a few eastern men appeared, among them being Messrs. Straus, Cummings, Dunphy and Warner (N. Y); Pigott (Conn.); O'Neil (Mass.), and Sibley (Pa.).

The result of the caucus means that the bill to repeal the state bank tax shall be considered as a rider to the Brawley bill, which is now on the calendar, and that a vote shall be had upon it It was generally admited in the caucus that this repeal could not be accomplished unconditionally.

Mr. Swanson gave, as a result of his canvass, 119 votes for unconditional repeal, and Mr. Williams declared, as a result of his investigation, that a majority of the house favored the repeal, although not unconditionally. The question of conditions were only briefly touched upon.

In the Senate.

The senate proceedings were diversified by a sharp interchange of personalities between Senators Hoar (Mass.) and Vest (Mo.), in which Mr. Vest said no rule of the senate could ensure Mr. Hoar's silence on any question, and Mr. Hoar retorted by saying it was "the garrulous and voluble senator from Missouri" who began the discussion, and now, like a small boy defeated, ran away, and hurled a personality as he disappeared.

The white-winged dove of peace alighted on the senate yesterday, and an amicable settlement between Senators Harris and Aldrich was reached. It was agreed between them that for the balance of this week the senate should meet at noon and the tariff bill should be then taken up at 1 o'clock and discussed until 5 o'clock without dilatory tactics, while Mr. Harris withdrew his request for the reading of the bill in full.

The feature of the day was Senator Lodge's lengthy speech on the tariff, in which he attacked the theory of free trade, advocated protection, and styled the Wilson bill "a mere collection of preferences and revenges," and as being neither free trade nor protection.

The resolution offered on April 2 by Mr. Wolcott looking to negotiations for the coinage of Mexican standard dollars in United States mints was taken up and agreed to.

The bill introduced some time since by Mr. Peffer, generally known as the Coxey good roads bill, was reported adversely from the committee on education and labor.

Postoffice Appropriations.

The house devoted the entire day to the postoffice appropriation bill. The attempt to insert in the bill an amendment desired to prevent the bureau of engraving and printing from manufacturing postage stamps was defeated on a point of order. Mr. Hatch, chairman of the committee of the whole, deciding that it was new legislation

An amendment to classify as third-class mail matter, novels, etc, published periodically on subscription, was adopted, and the remainder of the day was occupied discussing the Kyle amendment to cut off the subsidy granted to the fast southern mail. From the tenor of the debate, the indications seem to be that the amendment will be defeated when the vote is taken.

La Plata's New Governor.

LONDON, April 11.—A special dispatch from Buenos Ayres states that Senor Aldondo has been elected governor of La Plata.

BOOT'S CIGAR STORE, No. 7 Merrimack Street. Finest Line of Pipes in the City.

J. J. GALLAGHER, 172 Merrimack Street. Depot Cigar Store. All the leading brands of Cigars and Tobacco

BACK TO WASHINGTON.

Jenkins Investigating Committee Ends Its Labors In Milwaukee.

MILWAUKEE, April 11.—The Judge Jenkins investigation by the house committee of the judiciary committee came to a sudden end, so far as Milwaukee is concerned, at 5 o'clock last night. All of the witnesses subpoenaed were examined, and as there was no documentary evidence to go over there was nothing else to do, and the affair will now continue in Washington.

The witnesses were Chief Wilkinson, Messrs. Arnold of the firemen, Clark of the conductors, Sargent of the brakemen, Ramsay of the telegraphers, Attorney Miller, General Manager Kendrick, Receiver Oakes, ex-Senator Spooner and Attorney W. J. Curtis of the Northern Pacific railroad.

The chief interest was centered in Mr. Spooner's testimony. He testified that he, with Attorney Miller, had dictated the petition for the first injunction which forbade the employes of the Northern Pacific from striking, and also the order which was issued by Judge Jenkins. He said this was customary among attorneys in like cases. He said, however, that he had nothing to do with the supplementary injunction.

Mr. Spooner said that he took for the basis of the order for the injunction a decision of Judge Pardee of the federal court in the Higgins case, but Attorney Curtis admitted, in answer to a question by Attorney Harper, that there was no precedent for Judge Jenkins' decision.

There was some lively parleying between Mr. Spooner and Attorney Harper, who represented the labor chiefs. Mr. Spooner said he took the testimony of the chiefs. The testimony of the labor chiefs was similar to that of Chiefs Clark and Sargent on Monday. They all agreed that the injunctions prevented them from exercising their constitutional rights.

MAY LEAVE KNIGHTS.

Mine Workers Consider That John W. Hayes Is Their Enemy.

COLUMBUS, O., April 11.—The fifth annual session of the United Mine Workers of America was called to order here by President McBride. The association is composed of coal miners, mine laborers and cokers. A proposition for a general strike in the United States is to be discussed. Independent labor politics is also on the list for discussion. President McBride urged the miners to fall in with the general movement for an advance in wages. He recommended independent political action.

The sensational feature was a charge that John W. Hayes, secretary-treasurer of the Knights of Labor, is the implacable enemy of the miners. On account of this allegation it is understood the convention will consider the matter of withdrawing the miners' association from affiliation with the Knights of Labor.

Just before the convention adjourned for the day a delegate secured the floor and suggested that all who had come instructed to favor a national suspension of work be requested to hold up their right hands. The words were no more than spoken when every hand in the house went up. The question of suspension seems to be virtually settled.

ANOTHER CONFERENCE

Will Be Held to Try and Settle Riverside Mill Troubles.

PROVIDENCE, April 11.—The report that the strikers of the Riverside mill had voted to go to work was premature, and not altogether accurate. A meeting of the strikers was held yesterday afternoon, and after it had been voted to continue the strike against the two-loom system the weavers considered the advisability of ordering a general strike. It was stated if this was not done single loom weavers might as well return to work.

After a long discussion it was voted to do this. A committee was appointed to confer with Superintendent Ward and to state that the weavers were ready to work provided they were not placed on double looms. The committee were unable to obtain any decision, but will hold another conference, when the matter will probably be settled. The strike against the two-loom system is still on, however, and any attempt to make it general will probably result in another strike.

Provincials Roughly Handled.

BANGOR, Me., April 11.—A short time ago the manager of the pulp mill at Basin Mills, near Orono, announced a cutdown of wages. The employes were inclined to strike, when the sudden arrival of many men from the Provinces checked them. Since then the new men have been roughly handled. Several are laid up with injuries. Others are arming.

Judge After a Senator.

MONTREAL, April 11.—A sensation was caused in the superior court in the case of the Canada Review vs. the archbishop of Montreal for libel. Senator Tasse had not answered a subpœna. Judge Doherty issued a rule for Tasse's appearance, which virtually amounts to a bench warrant.

Young Girls' Sensitiveness

and modesty often puzzle their mothers and baffle the physician. They withhold what ought to be told. *Lydia E. Pinkham's Vegetable Compound* saves young girls from the dangers of organic disturbance.

It relieves suppression, retention, or irregularity of menses.

Nature has provided a time for purification. If the channels are obstructed, the entire system is poisoned and misery comes.

What will cure the mother will cure the daughter—their organism is the same.

W. P. FOYE,

Flour, Hay and Grain,

No. 113 Market Street.

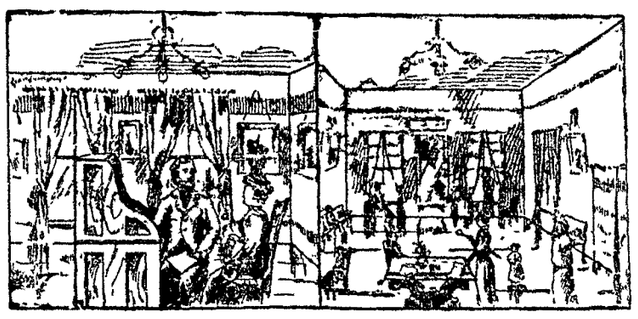

DR. W. WILSON

Can be Consulted Free of Charge.

HE IS MAKING MORE CURES THAN ANY PHYSICIAN IN LOWELL.

AS A SPECIALIST he excels in consumption, Nervous Prostration, Seminal Debility, Errors of Youth, Chronic Complicated Diseases, Brain Exhaustion, Loss of Memory, Blood Diseases, Female Troubles peculiar to the Sex, by a method strictly his own, speedy and safe, Fits or Epilepsy (that most painful affliction), all kinds of malformations; also Spinal Troubles, Kidney Disease, Skin Disease, Removes Superfluous Hair FREE FROM PAIN, producing a Clear Skin

Free Examinations from 9 A. M to 8½ P. M. Sunday Excepted.

A WORD TO MOTHERS, A CHILD SAVED.

This certifies that DR. WILSON has restored my child to perfect health after all other doctors had failed. Some said it was suffering from its teeth, others said it could not live. It was failing all the time and was restless. No one knew what ailed the child, but said it could not be cured. At length one of Dr. Wilson's patients advised me to consult him. He understood and explained every ailment. With his peculiar method of diagnosing nothing is hid. He saw the child was suffering from a combination of difficulties, torpidity of the liver, chronic constipation and general phthisis. He said he could cure it, and he has been as good as his word. The child is now in the best of health. I would advise all mothers to take their children to DR. WILSON if they wish to save them. His skill has proved to be second to none.

With a mother's gratitude and many thanks to DR. WILSON,

MRS. LIZZIE'S ARUNDEL, 433 Broadway, Lowell, Mass.

Dec. 23, 1893.

Dr. W. Wilson's Dispensary

Late 14, New No. 26 Central Street, Swan's Building.

BACHELLER, DUMAS & CO.

Paper Ruling, Book and Pamphlet Binding, Blank Books a Specialty

18 CHURCH STREET.

PETER J. BRADY,

GROCER.

190½ Gorham Street.

Choice, Teas, Coffees and Spices. Try our "BIG TWELVE," brand of flour the best in the city.

DR. WALKER DENTIST Wyman's Exchange

LOWELL AGENCY FOR

FRANK JONES' ALE.

—AND THE—

Celebrated Anheuser Busch Beer.

The Trade and Families Supplied at Lowest Prices.

Orders by mail or telephone promptly attended to.

JOHN LENNON,

Nos. 108, 110, 112, 114 MARKET STREET

TELEPHONE—No. 38-2.

NOTRE DAME ACADEMY,

LOWELL, MASS.

Boarding and Day School for Young Ladies

ESTABLISHED 1852. --- CHARTERED 1865.

This school continues the careful training and thorough instruction in every department for which it has hitherto been so favorably known For particulars address: The Superior.

For a well stocked and carefully selected stock of drugs, likewise a fine line of Toilet Articles, visit the

Ward One Drug Store,

W. H. SHEEHAN, PROP.

246 Market, Cor. of Adams Street.

SCOTT & O'DAY,

Plumbers and Sanitary Engineers.

Steam, Gas and Water Piping.

JOBBING PROMPTLY ATTENDED TO.

21 SOUTH STREET,

Near Middlesex.

WATSON'S

BAKERY,

553 GORHAM STREET,

Next Block to Heelon's Livery Stable.

Now is the Time to Save Your Money.

And deposit it in the Savings Bank, where it will be safe and draw interest at 4 per cent.

Never put off until tomorrow what can be done today.

WASHINGTON

SAVINGS INSTITUTION,

147 Central and 4 Gorham Sts.

Open daily 9 a.m. to 4 p.m. Saturday evening 7 to 9.

JAMES A. CAWLEY, Moore Street

COAL.

Telephone for Summer Prices. All orders promptly delivered. (Late of firm of CawleyBros

LOWELL

OPERA HOUSE,

ONE NIGHT.

WEDNESDAY, APRIL 11th

A gala occasion Fun music, song and dance by the fin de siecle of comedy entertainers,

Mr. Geo. Thatcher,

And his great company in the up to date musical extravaganza,

AFRICA.

Prices 25, 35, 50, 75 and $1. Seats on sale Monday at 10 a. m.

SATURDAY, MATINEE EVENING, APRIL 14.

Return Engagement

Of the Distinguished Artists,

Marion Manola,

John Mason,

And their famous company, presenting their two great plays.

MATINEE AT 2.30,

FRIEND FRITZ.

EVENING AT 8,

A Queen of Hearts,

PRICES—Matinee, 75, 50, 35, 25c. Evening, $1, 75, 50, 35, 25. Seats on sale Thursday.

Music - Hall

Week Commencing Monday, April 9,

GRAND DOUBLE BILL,

Willis, Bryant, Richmond, Collins,

And the entire Two Old Cronies Company in a New Comedy.

Thomas & Watson

And a New Specialty Company.

Popular Prices, 10, 20, 30c

Entire Change of Programme Thursday.

Mr. and Mrs. Durward Lely

Will give one of their delightful recitals of

SCOTTISH SONG AND STORY,

Under the auspices of the Lowell Caledonian Club

At Huntington Hall,

Wednesday Evening, April 11th.

Mr. Lely is the best tenor that has been heard in Detroit for many years.—Detroit Free Press.

Tickets at box office Tuesday, April 10th, and from members of the club

Farrell & Conaton

55 DUTTON ST.,

Practical Plumbers

AND

Sanitary Engineers.

Also Steam, Gas and Water Fitters We also carry a large line of Gas Fixtures at lowest price.

John E. Coloman,

Fire Insurance Agent,

Will write Fire Insurance Policies in first-class companies on household furniture, dwelling houses, barns, etc., at lowest rates. Parties better call on Mr. Coleman before insuring elsewhere. Both Stock and Mutual Companies represented.

ROOM 7, POST OFFICE BLOCK.

WATSON BAKERY

Every evening at 5 o'clock Hot Tea Rolls and Cream Bread, also all kinds of Cake and Pastry. Only the best stock used in the manufacture of our goods. Parties supplied at short notice at

Nos. 24 to 30 CHARLES STREET.

Peter Watson, Prop.

WANT COLUMN

☞ Advertisements inserted under this head for ONE CENT A WORD, first insertion; subsequent insertions HALF PRICE.

SALOON KEEPERS—Requiring alterations or their bar fitted up will save 20 per cent. by applying to George White, carpenter and practical bar fitter, 85 Coburn street, Lowell.

MILLIE LEVANO, New York's famous Clairvoyant reveals astonishing events of the past, present and future. Gives names, finds lost friends, property, etc, also reading from photographs. Room 35, Sun Marche building.

MASSAGE and Magnetic Mrs. Dr. Irvington Sun Marche building.

FOR SALE—In Ward Four, near Branch street, large cottage house of 7 rooms in first class repair, large lot of land. This is a bargain. Price $1950. G. L. Hubbard, 11 and 13 Merrimack street.

NOW IS THE TIME to get your spring clothing cleaned at the Merrimack Steam Dyeing and Cleansing House. Ladies' and gents' clothing dyed, cleansed and repaired. All orders neatly and promptly done. Orders called for and delivered free of charge. 477 Merrimack street, F. P. Law, proprietor.

PANTS PRESSED—10 CENTS per pair at Baldwin's, 494 Merrimack street, opp. Tremont.

FOR SALE—A boarding house in a good location at a bargain. G. D Kimball, 6 Runels building, cor. Merrimack & Bridge street.

CUT PRICE—On Repairing, Sponging and Pressing Gentlemen's Clothing at BALDWIN'S, 494 Merrimack street.

FOR SALE—In Centralville two story house with large lot of land, 8 minutes walk from Post office. Price $1600. G. L. Hubbard, 11 and 13 Merrimack street.

FOR SALE—A fruit, confectionery, tobacco and cigar store on one of the principal business streets in this city Excellent location for business. Price, $525. Fish & Plummer, 137 Central street.

FURNISHED AND UNFURNISHED—Rooms to let at 49 Bridge street.

IF YOU WANT to make an old suit or overcoat look new, have it cleansed and repaired by Thomas Daley, 41 Tilden street. Send postal and I will call for your goods.

FOR SALE—A 3-tenement block. Store in one, rents for $28 per month, built but a few years, 2740 feet of land, near center of the city and one of the best pieces of property on our list for investment, price $2500. Fish & Plummer, 137 Central street.

FOR SALE—On the Nashua Road small farm of 8 acres with good house barn and carriage house. This is a bargain Price $1550. G. L. Hubbard, 11 and 13 Merrimack street.

TO LET—At Middlesex Village a tenement of six rooms and barn with large yard. G. D. Kimball, 6 Runels building, cor. Merr'k and Bridge streets.

LOT OF LAND—Foster street, 75x100 feet, lies midway between Middlesex and Westford streets. Geo. D. Kimball, room 6 Runels block, cor. Bridge street

FOR SALE—A good farm of 50 acres with good buildings, 6 miles from Lowell. Price $2000.

FOR SALE—On East Merrimack street two tenement house in first class repair. Price $2000. G. L. Hubbard, 11 and 13 Merrimack street.

FOR SALE.—A 2-story 2-tenement house, few steps from Hamilton and Appleton corporations, will rent for $25 per month, a rare opportunity for investment, price $2800. Fish & Plummer, 137 Central street.

COTTAGE HOUSE—In Pawtucketville, 7 rooms conveniently arranged. Stable connection; 7500 feet of land; fruit trees in prime condition. Price $2200. Geo. D. Kimball, room 6 Runels block, cor. Bridge street.

FOR SALE—A nice cottage house of 7 rooms and shed all in best of condition, gas, cemented cellar, sewer connections, concrete walks, good lot of land room for stable, situated in one of the best locations in the Highlands. Few steps from Coral street—Price $1950. Fish & Plummer, 137 Central street.

FOR SALE—In Ward Five new cottage house of 8 rooms, all modern improvement. This is a bargain. Price $2200. G. L. Hubbard, 11 and 13 Merrimack street.

FOR SALE—At Middlesex Village, a neat cottage of 7 rooms in good repair, city water, cemented cellar, fine location, 4249 square feet of land, well fenced. Price $1900. Fish & Plummer, 137 Central street.

DO YOU KNOW

You can buy Pianos, Organs, Music Rolls, Harmonicas, Music Stands, Folios of all kinds, the latest of Sheet Music and all that goes to make Home happy in a musical way at

RIGHT PRICES AT

Cardner's Music Store,

No. 45 Prescott Street, Lowell, Mass.

P. S.—$40.00, A good square piano with cover and stool. Cash five dollars and five dollars per month.

Arthur M. Bertrand,

(Successor to F. W. Sargent,)

MERCHANT TAILOR.

FINE TAILORING A SPECIALTY.

14 Middle Street, Lowell, Mass.

Dress Suits to Let.

WM. E. LIVINGSTON,

DEALER IN

Coal, Wood, Lime,

CEMENT, SAND, GRAVEL, HAIR, KAOLIN, PLASTER, BRICKS, FERTILIZERS,

Straw, Hay Grain. Flour &c., &c.

NO. 27 THORNDIKE STREET,

Branch office, 33 Merrimack street,—Calderwood's cigar store.

STAGNATION

Is the first cause of decay, and the first step in it. If your blood does not circulate as it should, the system becomes poisoned by its sluggishness. Moving air purifies itself, and the blood will purify itself—if kept active.

ELLINGWOOD'S

Beef, Iron, and Wine

Not only keeps the blood active, but it nourishes it. By its use the circulation of the blood improves, and a healthy action of all the organs in the body is established. A full pint bottle of this great tonic only 50c.

PREPARED BY

Ellingwood & Co.,

PHARMACISTS,

Merrimack Street, opp. Post Office.

W. A. LEW. 29 John Street.

Clothing, Cleansed, Dyed and Pressed

Orders received for cleaning dying and pressing promptly and neatly executed.

P. H. HEELON. 247 and 249 Gorham St.

Boarding, Hack and Livery Stable.

NEWSPAPER ARCHIVE®

HORRIBLE

A Man Clubbed and Then Roasted.

FRIGHTFUL CRIME IN A CONNECTICUT TOWN.

Ellen Morris the Perpetrator of the Crime.

HARTFORD, April 11.—The news of a terrible crime, which was committed in Armenia, a small town just south of Sharon, reached this city yesterday. Never before in the history of crime in this state has such a horrible case been reported. The story is that on Saturday last two masked men broke into the residence of Henry Winnell, who lives in a thinly peopled part of the place, and after knocking him senseless with a club while he lay asleep in bed, started to ransack the house.

They secured little of value, and then they saturated the furniture and soaked the bed clothing with kerosene oil, and then set fire to it. The house was burned to the ground, and Winnell, who remained unconscious from the blow which was struck him by the masked men, was literally burned alive. The burglars escaped. Winnell's body was found incinerated in the ruins.

The investigation resulted in the arrest yesterday of Ellen Morris, a woman who has acted as housekeeper for Winnell for several years, and who is suspected of being concerned in the terrible crime. She has had several quarrels with Winnell, and has been heard to make threats toward him.

Tit For Tat.

CHICAGO, April 11.—Patrick E. Prendergast was in charge of Guard Smith and was taking his exercise in the corridor when the prisoner sat down in a chair belonging to the guard. Smith told him that that was against the rules, and that he must go into his cell if he wished to sit down. Prendergast struck the guard a vicious blow on the neck, and in return received a crack on the nose that made him see stars and started the blood in a stream. He was then placed in the dungeon, where he will be kept until he agrees to behave himself.

Parnellites Will Wait.

LONDON, April 11.—John Redmond, in an interview, said that he was greatly dissatisfied with the statement of John Morley as to the time and manner in which the government would introduce the evicted tenants' bill. Mr. Redmond said that the Parnellites would not vote against the government on questions which they approved and where the government was sure of a majority; but they would wait for a suitable occasion in order to force a dissolution of parliament.

Excitable Spaniards.

MADRID, April 11.—There was an exciting scene in the cortes yesterday. It was occasioned by Senor Celleruelo, leader of the Moderate Republican group, announcing the accession from the party of Senor Castelar and his future adherence to the monarchy. Several members of the party announced their intention of following Senor Castelar. Many angry recriminations were indulged in between the advanced Republicans and the seceders.

Admiral Benham's Retirement.

WASHINGTON, April 11.—Somewhere between Curacoa, Venezuela, and New York, Admiral A. E. K. Benham yesterday retired from active service in the United States navy by force of the law which prescribes that an officer shall retire when he reaches the age of 62 years. He has seen 45 years of service and leaves a fine record for brave and faithful service.

Utah's Governor Means Business.

OGDEN, U. T., April 11.—Governor West has given his ultimatum to the Southern Pacific Railroad company to remove the industrial army. As the road has refused to obey the order of the court, Governor West has given the company orders to comply, otherwise he will forcibly take possession of the cars, load the men into them and take them out of the territory.

Cleveland Men "Thrown Down."

ALBANY, April 11.—The municipal election resulted in the overthrow of the old Cleveland Democratic organization. Oren E. Wilson, a Republican, the candidate of the Honest Election party, a fusion of the new Democratic organization and the Republicans, being elected mayor over James Rooney by an estimated majority of 3000 votes.

Oldtown's Liquor Row.

OLDTOWN, Me., April 11.—The hotel and restaurant keepers of this city and their sympathizers are on a new tack in their opposition to Mayor Gray's prohibitory notice. They now announce their intention to boycott all places of business in which the mayor's sympathizers are interested.

Had No External Injuries.

PROVIDENCE, April 11.—Charles Johnson, a carpenter, fell from a staging, a distance of 30 feet. While physicians could find no marks of injury, he complained of feeling badly, and he was removed to the hospital, where he died suddenly.

D'Oro Won First Heat.

CLEVELAND, April 11.—A continuous pool match between D'Oro and Clearwater was begun here last night. The match is to be 1000 points. D'Oro won last night, making 204 points to 101 by Clearwater.

A Three-Rounder.

NEW HAVEN, April 11.—Tommy Ryan, champion welterweight, met Morris Lane last night before the Welcome Athletic association. Three rounds were fought and Lane was badly used up. He dropped in the ring.

Monarchical Courtesy.

FLORENCE, April 11.—Queen Victoria received the King and Queen of Italy in the saloon of the Villa Fabbricotti yesterday. Queen Victoria later returned the visit of King Humbert and Queen Margherita.

Did $170,000 Damage.

NEW YORK, April 11.—Fire in the brown stone building, 102 and 104 Wooster street, this morning, caused a loss of $170,000 on building and stock.

Trenton Goes Republican.

TRENTON, April 11.—The charter election in this city was a complete Waterloo for the Democracy, who succeeded in electing but one councilman.

Attacked by Three.

BOSTON, April 11.—As Superintendent Soule of the Brookline Gas company was inspecting an excavation, last night, he was set upon by three young men, who knocked him down and kicked him, breaking his right arm. His assailants made their escape.

HARD WORK AHEAD.

Young Republicans of Connecticut Meet and Elect Officers.

NEW HAVEN, April 11.—Seventy-five delegates, representing young men's Republican clubs of Connecticut, held their annual convention in this city yesterday afternoon.

President Farnsworth of this city in a speech of welcome said that in the last election Republican leagues had taken things as a matter of course, and the national election had gone Democratic. This fall, although it looked like a Republican year, it would not do to let things go for granted, but real hard work would be necessary to win.

He said the condition of clubs throughout Connecticut was encouraging and predicted a Republican sweep in Connecticut in the next state election. A letter was read from Secretary Humphrey of the National league urging the reorganization of all leagues and clubs on a working basis. It was voted to hold the state convention in this city in June.

Thirty-six delegates were elected to attend the national convention of Republican League clubs in Denver in June.

These officers were elected: Fred B. Farnsworth, New Haven, president; James P. Glynn, Winsted, secretary; Clarence W. Clark, New Haven, treasurer, and four vice presidents, one from each congressional district.

BROAD LANGUAGE

Used by Colonel Thompson In Defense of Colonel Breckinridge.

WASHINGTON, April 11.—Colonel Phil Thompson, formerly a member of congress from Kentucky, entertained the jury in the Pollard-Breckinridge case with a pyrotechnical speech, such as has rarely been heard in this section. The blue grass orator once had a great reputation as a stump speaker, and Washington had a chance to see on what the fame is founded.

Colonel Thompson is a thick-set, chubby, red-faced man, with scant hair on the top of his head. He talks in a free and easy but exceedingly vigorous manner. His speech was sprinkled with anecdotes, some of them too broad for reproduction, and his views regarding the stability of the seventh commandment will doubtless provoke response from the pulpits of New England.

Madeline Pollard did not hear the terms in which her fellow-Kentuckian referred to her as an adventurous and shameless woman, because she left the court as soon as Calderon Carlisle had finished his plea in her behalf. The speech of Colonel Thompson will be concluded today, and then Major Ben Butterworth, another ex-congressman, who is a mild-spoken Quaker, will follow him.

CORBETT IS READY.

Willing to Fight Jackson at Once, but Stakes Must Be Large.

NEW YORK, April 11.—Champion Corbett last evening said that he was quite willing to fight Jackson in private and at short notice at that, say a month, but he was sure that neither a business man nor the public could expect him to engage in a contest with a man who had all to gain and nothing to lose for a less amount of money than had been hung up for his contests with Sullivan and Mitchell. The suggestion of fighting for $10,000 a side in private, he did not think fair.

"I am willing," said the champion, "to fight Jackson for $20,000 a side, and I will put up the money so quick that he won't know where it came from. I will go even further and bet him $25,000 to $20,000. The 20-round business won't do. When I fight Jackson it must be to a finish; that is what we signed to do and that is what we will do."

A Large List of Members.

AUGUSTA, Me., April 11.—The 30th annual session of the grand lodge of Good Templars opened here today. Secretary Brackett's report shows 875 lodges and an aggregate membership of 20,000, with a larger percentage of members than in any other state.

Clothing Valued at $2000 Stolen.

BOSTON, April 11.—Henry McConnell, keeper of a lodging house, was arrested upon an indictment warrant charging him with having received stolen clothing valued at $2000, the property of Jackson & Son, clothing dealers.

Postoffice Robbers Busy.

NEW MILFORD, Conn., April 11.—The postoffice here was robbed of about $50 and some stamps. An unsuccessful attempt was made to break into the postoffice at Collinsville.

Nothing Left of It.

BERWICK, Me., April 11.—The high school building was last evening burned to the ground. The fire caught from the furnace. The loss will be $11,000.

Desk Factory Burned.

SOMERVILLE, Mass., April 11.—Fire in the building owned and occupied by the Derby, Kilmer and Pond Desk company here caused $25,000 damage.

Cooled Down.

CONNELLSVILLE, Pa., April 11.—The quietness which reigns at the coke works is in striking contrast with the turbulent scenes of a week ago. The Frick and Rainey companies have resumed at all the plants that were closed by strikers.

Overtaken by Fate.

MADRID, April 11.—A robber yesterday boarded an express train and stole jewelry belonging to the Duchess of Manchester. While attempting to escape the robber fell on the track, and his legs were cut off. The jewelry was recovered.

Canada and Tea.

LONDON, April 11.—Sir Charles Tupper, after hearing the views of the London tea merchants, promised to confer with the Canadian government, and ascertain if it was possible to meet their views in regard to the export of tea to Canada.

Two Months' Vacation Ended.

WHEELING, April 11.—The Belmont mill of the Wheeling Iron and Steel company resumed on full time yesterday, employing 600 men. They have been shut down 10 months.

"Many diseases arise from one cause—blood impurity.

Beecham's Pills

WORTH A GUINEA A BOX

(Tasteless)

Purify the blood and, thus, go to the root of many maladies.

25 cents a box.

CONGRESS

Senator Hill Burned His Political Bridges.

THE TEN PER CENT. BANK TAX.

Democrats Go on Record for the Repeal.

WASHINGTON, April 11.—Hill's speech is the theme of comment at the Capitol and in administration circles. It is admitted to be one of ability and strength.

It cannot be denied, however, that it is more or less tinged with an element of hostility toward the administration, viewing the pending bill as an administration measure. It is intended as an attack on Cleveland's policy, foreign and domestic as well. What may come of his speech and what may develop out of the situation is a matter of speculation, but serious consequences to the Democratic party are expected.

The New York senator's arraignment of the Democratic members of the finance committee who framed and are pressing the bill, and his laying great stress upon its sectional character, has placed an inseparable barrier between himself and the southern Democracy. He has burned his bridges, and hereafter there can be no affiliation on tariff reform between the New York senator and his friends and the southern Democracy. The feeling of bitterness on the part of the advocates of tariff reform on the line of the present bill, directed toward Hill and those members of the party whose actions they regard as treacherous, is sure to become almost personal in its character.

The Income Tax.

An open rupture in the party and the severance of long established relations are likely to follow. Will the Democratic managers in the senate, in deference to the warnings of Hill, change their plans? This is the question which is being discussed in all political circles here. It can be stated in the most positive manner that the Democratic managers will not change their course one iota, but will insist upon the passage of the bill as it now stands in the senate.

The income tax feature, which is so objectionable to the New York senator, will not be eliminated. The friends of this tax on the Democratic side are more determined now than ever for its retention. Can the opponents of this tax defeat the tariff bill? Many are of the opinion that, if the income tax is retained in the bill, its ultimate defeat is inevitable.

The State Bank Tax.

The Democratic caucus, after a session of 2 1-2 hours last evening, adopted the following resolution without a dissenting vote:

Resolved, That it is the sense of this caucus that the prohibitory tax of 10 per cent of bank issues be repealed.

Resolved, That when the bill known as the Brawley and Spencer bill, which the committee on banking and currency has ordered reported to the house, is called up for action, an amendment be offered repealing the prohibitory tax on state banks; that ample time be afforded for discussion, and if necessary to secure this, the committee on rules be requested to take proper action.

Exactly 102 Democrats of the house were present. The attendance from the south and west was very heavy, but only a few eastern men appeared, among them being Messrs. Straus, Cummings, Dunphy and Warner (N. Y.); Pigott (Conn.); O'Neil (Mass.), and Sibley (Pa.).

The result of the caucus means that the bill to repeal the state bank tax shall be considered as a rider to the Brawley bill, which is now on the calendar, and that a vote shall be had upon it. It was generally admitted in the caucus that this repeal could not be accomplished unconditionally.

Mr. Swanson gave, as a result of his canvass, 119 votes for unconditional repeal, and Mr. Williams declared, as a result of his investigation, that a majority of the house favored the repeal, although not unconditionally. The question of conditions were only briefly touched upon.

In the Senate.

The senate proceedings were diversified by a sharp interchange of personalities between Senators Hoar (Mass.) and Vest (Mo.), in which Mr. Vest said no rule of the senate could ensure Mr. Hoar's silence on any question, and Mr. Hoar retorted by saying it was "the garrulous and voluble senator from Missouri" who began the discussion, and now, like a small boy defeated, ran away, and hurled a personality as he disappeared.

The white-winged dove of peace alighted on the senate yesterday, and an amicable settlement between Senators Harris and Aldrich was reached. It was agreed between them that for the balance of this week the senate should meet at noon and the tariff bill should be then taken up at 1 o'clock and discussed until 5 o'clock without dilatory tactics, while Mr. Harris withdrew his request for the reading of the bill in full.

The feature of the day was Senator Lodge's lengthy speech on the tariff, in which he attacked the theory of free trade, advocated protection, and styled the Wilson bill "a mere collection of preferences and revenges," and as being neither free trade nor protection.

The resolution offered on April 2 by Mr. Wolcott looking to negotiations for the coinage of Mexican standard dollars in United States mints was taken up and agreed to.

The bill introduced some time since by Mr. Peffer, generally known as the Coxey good roads bill, was reported adversely from the committee on education and labor.

Postoffice Appropriations.

The house devoted the entire day to the postoffice appropriation bill. The attempt to insert in the bill an amendment desired to prevent the bureau of engraving and printing from manufacturing postage stamps was defeated on a point of order. Mr. Hatch, chairman of the committee of the whole, deciding that it was new legislation.

An amendment to classify as third-class mail matter, novels, etc., published periodically on subscription, was adopted, and the remainder of the day was occupied discussing the Kyle amendment to cut off the subsidy granted to the fast southern mail. From the tenor of the debate, the indications seem to be that the amendment will be defeated when the vote is taken.

La Plata's New Governor.

LONDON, April 11.—A special dispatch from Buenos Ayres states that Senor Aldondo has been elected governor of La Plata.

BOOT'S CIGAR STORE, No. 7 Merrimack Street. Finest Line of Pipes in the City.

J. J. GALLAGHER, 179 Merrimack Street. Depot Cigar Store. All the leading brands of Cigars and Tobacco

BACK TO WASHINGTON.

Jenkins Investigating Committee Ends Its Labors In Milwaukee.

MILWAUKEE, April 11.—The Judge Jenkins investigation by the house committee of the judiciary committee came to a sudden end, so far as Milwaukee is concerned, at 5 o'clock last night. All of the witnesses subpoenaed were examined, and as there was no documentary evidence to go over there was nothing else to do, and the affair will now continue in Washington.

The witnesses were Chief Wilkinson, Messrs. Arnold of the firemen, Clark of the conductors, Sargent of the brakemen, Ramsay of the telegraphers, Attorney Miller, General Manager Kendrick, Receiver Oakes, ex-Senator Spooner and Attorney W. J. Curtis of the Northern Pacific railroad.

The chief interest was centered in Mr. Spooner's testimony. He testified that he, with Attorney Miller, had dictated the petition for the first injunction which forbade the employes of the Northern Pacific from striking, and also the order which was issued by Judge Jenkins. He said this was customary among attorneys in like cases. He said, however, that he had nothing to do with the supplementary injunction.

Mr. Spooner said that he took for the basis of the order for the injunction a decision of Judge Pardee of the federal court in the Higgins case, but Attorney Curtis admitted, in answer to a question by Attorney Harper, that there was no precedent for Judge Jenkins' decision.

There was some lively parleying between Mr. Spooner and Attorney Harper, who represented the labor chiefs. Mr. Spooner said he took the testimony of the chiefs. The testimony of the labor chiefs was similar to that of Chiefs Clark and Sargent on Monday. They all agreed that the injunctions prevented them from exercising their constitutional rights.

MAY LEAVE KNIGHTS.

Mine Workers Consider That John W. Hayes Is Their Enemy.

COLUMBUS, O., April 11.—The fifth annual session of the United Mine Workers of America was called to order here by President McBride. The association is composed of coal miners, mine laborers and cokers. A proposition for a general strike in the United States is to be discussed. Independent labor politics is also on the list for discussion. President McBride urged the miners to fall in with the general movement for an advance in wages. He recommended independent political action.

The sensational feature was a charge that John W. Hayes, secretary-treasurer of the Knights of Labor, is the implacable enemy of the miners. On account of this allegation it is understood the convention will consider the matter of withdrawing the miners' association from affiliation with the Knights of Labor.

Just before the convention adjourned for the day a delegate secured the floor and suggested that all who had come instructed to favor a national suspension of work be requested to hold up their right hands. The words were no more than spoken when every hand in the house went up. The question of suspension seems to be virtually settled.

ANOTHER CONFERENCE

Will Be Held to Try and Settle Riverside Mill Troubles.

PROVIDENCE, April 11.—The report that the strikers of the Riverside mill had voted to go to work was premature, and not altogether accurate. A meeting of the strikers was held yesterday afternoon, and after it had been voted to continue the strike against the two-loom system the weavers considered the advisability of ordering a general strike. It was stated if this was not done single loom weavers might as well return to work.

After a long discussion it was voted to do this. A committee was appointed to confer with Superintendent Ward and to state that the weavers were ready to work provided they were not placed on double looms. The committee were unable to obtain any decision, but will hold another conference, when the matter will probably be settled. The strike against the two-loom system is still on, however, and any attempt to make it general will probably result in another strike.

Provincials Roughly Handled.

BANGOR, Me., April 11.—A short time ago the manager of the pulp mill at Basin Mills, near Orono, announced a cutdown of wages. The employes were inclined to strike, when the sudden arrival of many men from the Provinces checked them. Since then the new men have been roughly handled. Several are laid up with injuries. Others are arming.

Judge After a Senator.

MONTREAL, April 11.—A sensation was caused in the superior court in the case of the Canada Review vs. the archbishop of Montreal for libel. Senator Tasse had not answered a subpoena. Judge Doherty issued a rule for Tasse's appearance, which virtually amounts to a bench warrant.

Young Girls' Sensitiveness

and modesty often puzzle their mothers and baffle the physician. They withhold what ought to be told. *Lydia E. Pinkham's Vegetable Compound* saves young girls from the dangers of organic disturbance. It relieves suppression, retention, or irregularity of menses. Nature has provided a time for purification. If the channels are obstructed, the entire system is poisoned and misery comes. What will cure the mother will cure the daughter—their organism is the same.

W. P. FOYE,

Flour, Hay and Grain,

No. 113 Market Street.

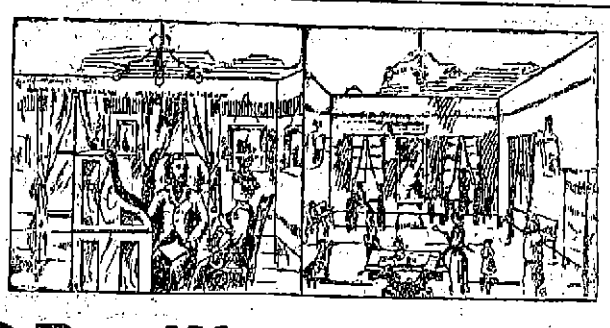

DR. W. WILSON

Can be Consulted Free of Charge.

HE IS MAKING MORE CURES THAN ANY PHYSICIAN IN LOWELL,

AS A SPECIALIST he excels in consumption, Nervous Prostration, Seminal Debility, Errors of Youth, Chronic Complicated Diseases, Brain Exhaustion, Loss of Memory, Blood Diseases, Female Troubles peculiar to the Sex, by a method strictly his own, speedy and safe, Fits or Epilepsy (that most painful affliction), all kinds of malformations; also Spinal Troubles, Kidney Disease, Skin Disease, Removes Superfluous Hair FREE FROM PAIN, producing a Clear Skin. Free Examinations from 9 A. M. to 8½ P. M. Sunday Excepted.

A WORD TO MOTHERS, A CHILD SAVED.

This certifies that DR. WILSON has restored my child to perfect health after all other doctors had failed. Some said it was suffering from its teeth, others said it could not live. It was falling all the time and was restless. No one knew what ailed the child, but said it could not be cured. At length one of Dr. Wilson's patients advised me to consult him. He understood and explained every ailment. With his peculiar method of diagnosing nothing is hid. He saw the child was suffering from a combination of difficulties, torpidity of the liver, chronic constipation and general phthisis. He said he could cure it, and he has been as good as his word. The child is now in the best of health. I would advise all mothers to take their children to DR. WILSON if they wish to save them. His skill has proved to be second to none.

With a mother's gratitude and many thanks to DR. WILSON,

MRS. LIZZIE'S ARUNDEL, 633 Broadway, Lowell, Mass.

Dec. 23, 1893.

Dr. W. Wilson's Dispensary

Late 14, New No. 26 Central Street, Swan's Building.

BACHELLER, DUMAS & CO.

Paper Ruling, Book and Pamphlet Binding, Blank Books a Specialty

15 CHURCH STREET.

PETER J. BRADY,

GROCER.

190½ Gorham Street.

Choice, Teas, Coffees and Spices. Try our "BIG TWELVE," brand of flour the best in the city.

DR. WALKER DENTIST Woman's Exchange

LOWELL AGENCY FOR

FRANK JONES' ALE.

—AND THE—

Celebrated Anheuser Busch Beer.

The Trade and Families Supplied at Lowest Prices.

Orders by mail or telephone promptly attended to.

JOHN LENNON,

Nos. 108, 110, 112, 114 MARKET STREET

TELEPHONE—No. 38-2.

NOTRE DAME ACADEMY.

LOWELL, MASS.

Boarding and Day School for Young Ladies

ESTABLISHED 1852. --- CHARTERED 1865.

This school continues the careful training and thorough instruction in every department for which it has hitherto been so favorably known. For particulars address: The Superior.

For a well stocked and carefully selected stock of drugs, likewise a fine line of Toilet Articles, visit the

Ward One Drug Store,

W. H. SHEEHAN, PROP.

246 Market, Cor. of Adams Street.

SCOTT & O'DAY,

Plumbers and Sanitary Engineers.

Steam, Gas and Water Piping.

JOBBING PROMPTLY ATTENDED TO.

21 SOUTH STREET,

Near Middlesex.

WATSON'S BAKERY,

553 GORHAM STREET,

Next Block to Keelon's Livery Stable.

Now is the Time to Save Your Money.

And deposit it in the Savings Bank, where it will be safe and draw interest at 4 per cent.

Never put off until tomorrow what can be done today.

WASHINGTON SAVINGS INSTITUTION,

147 Central and 4 Gorham Sts.

Open daily 9 a.m. to 4 p.m. Saturday evening 7 to 9.

JAMES A. CAWLEY, Moore Street

COAL.

Telephone for Summer Prices. All orders promptly delivered. (Late of firm of Cawley Bros.)

LOWELL

OPERA HOUSE,

ONE NIGHT.

WEDNESDAY, APRIL 11th

A gala occasion. Fun music, song and dance by the fin de siecle of comedy entertainers,

Mr. Geo. Thatcher,

And his great company in the up to date musical extravaganza,

AFRICA.

Prices 25, 35, 50, 75 and $1. Seats on sale Monday at 10 a. m.

SATURDAY, MATINEE AND EVENING, APRIL 14,

Return Engagement

Of the Distinguished Artists,

Marion Manola, John Mason,

And their famous company, presenting their two great plays.

MATINEE AT 2.30,

FRIEND FRITZ.

EVENING AT 8,

A Queen of Hearts,

PRICES—Matinee, 75, 50, 35, 25c. Evening, $1, 75, 50, 35, 25. Seats on sale Thursday.

Music - Hall

Week Commencing Monday, April 9,

GRAND DOUBLE BILL.

Willis, Bryant, Richmond, Collins,

And the entire Two Old Cronies Company in a New Comedy.

Thomas & Watson

And a New Specialty Company.

Popular Prices, 10, 20, 30c

Entire Change of Programme Thursday.

Mr. and Mrs. Durward Lely

Will give one of their delightful recitals of

SCOTTISH SONG AND STORY,

Under the auspices of the Lowell Caledonian Club

At Huntington Hall,

Wednesday Evening, April 11th.

Mr. Lely is the best tenor that has been heard in Detroit for many years.—Detroit Free Press.

Tickets at box office Tuesday, April 10th, and from members of the club.

Farrell & Conaton

55 DUTTON ST.,

Practical Plumbers

AND

Sanitary Engineers.

Also Steam, Gas and Water Fitters. We also carry a large line of Gas Fixtures at lowest prices.

John B. Coleman,

Fire Insurance Agent,

Will write Fire Insurance Policies in first-class companies on household furniture, dwelling houses, barns, etc., at lowest rates. Parties better call on Mr. Coleman before insuring elsewhere. Both Stock and Mutual Companies represented.

ROOM 7, POST OFFICE BLOCK.

WATSON BAKERY

Every evening at 5 o'clock Hot Tea Rolls and Cream Bread, also all kinds of Cake and Pastry. Only the best stock used in the manufacture of our goods. Parties supplied at short notice at Nos. 24 to 30 CHARLES STREET.

Peter Watson, Prop.

WANT COLUMN

Advertisements inserted under this head for ONE CENT A WORD, first insertion; subsequent insertions HALF CENT.

SALOON KEEPERS—Requiring alterations or their fire fixed up will save 20 per cent by applying to George Wilde, carpenter and practical fire fixer, of Coburn street, Lowell.

MILLIE LEVARO, New York's famous Clairvoyant reveals astonishing events of the past, present and future. Gives names, finds lost friends, property, etc., also reading from photographs. Room 22, Ben Marche building.

MASSAGE and Magnetic Mrs. Dr. Irvington Ben Marche building.

FOR SALE—In Ward Four, near Branch street, large cottage house of 7 rooms in first class repair, large lot of land. This is a bargain. Price $1650. G. L. Hubbard, 11 and 13 Merrimack street.

NOW IS THE TIME to get your spring clothing cleansed at the Merrimack Steam Dyeing and Cleaning House. Ladies' and gents' clothing dyed, cleaned and repaired. All orders neatly and promptly done. Orders called for and delivered free of charge. 477 Merrimack street. F. P. Low, proprietor.

PANTS PRESSED—10 CENTS per pair at Baldwin's, 491 Merrimack street, opp. Tremont.

FOR SALE—A boarding house in good location at a bargain. G. L. Kimball, 6 Runels building, cor. Merrimack & Bridge street.

CUT PRICES—On Repairing, Sponging and Pressing Gentlemen's Clothing at RAILWIN'S, 491 Merrimack street.

FOR SALE—In Centralville two-story house with large lot of land, 8 minutes walk from Post office. Price $1600. G. L. Hubbard, 11 and 13 Merrimack street.

FOR SALE—A fruit, confectionery, tobacco and cigar store in one of the principal business streets in this city. Excellent location for business. Price $525. Fish & Plummer, 137 Central street.

FURNISHED AND UNFURNISHED—Rooms to let at 49 Bridge street.

IF YOU WANT to make an old suit or overcoat look new, have it cleansed and repaired by Thomas Daley, 41 Tilton street. Send postal and I will call for your goods.

FOR SALE—A 4-tenement block. Store in one, rents for $28 per month, built but a few years, 2740 feet of land, near center of the city and one of the best pieces of property on our list for investment, price $2500. Fish & Plummer, 137 Central street.

FOR SALE—On the Nashua Road small farm of 3 acres with good house barn and carriage house. This is a bargain. Price $1650. G. L. Hubbard, 11 and 13 Merrimack street.

TO LET—At Middlesex Village a tenement of six rooms and barn with large yard. G. D. Kimball, 6 Runels building, cor. Merrimack and Bridge streets.

LOT OF LAND—Foster street, 75x100 feet. Lies midway between Middlesex and Westland streets. Geo. D. Kimball, room 6, Runels block, cor. Bridge street.

FOR SALE—A good farm of 50 acres with good buildings, 6 miles from Lowell. Price $2000.

FOR SALE—On East Merrimack street two-tenement house in first class repair. Price $2000. G. L. Hubbard, 11 and 13 Merrimack street.

FOR SALE.—A 2-story 2-tenement house, few steps from Hamilton and Appleton corporations, will rent for $25 per month, a rare opportunity for investment, price $2800. Fish & Plummer, 137 Central street.

COTTAGE HOUSE—In Pawtuckaville, 7 rooms conveniently arranged. Stable connection; 7500 feet of land; fruit trees in prime condition. Price $2200. Geo. D. Kimball, room 6 Runels block, cor. Bridge street.

FOR SALE—A nice cottage house of 7 rooms and shed all in best of condition, gas, cemented cellar, sewer connections, concrete walks, good lot of land room for stable, situated in one of the best locations in the Highlands. Few steps from Coral street—Price $1950. Fish & Plummer, 137 Central street.

FOR SALE—In Ward Five new cottage house of 8 rooms, all modern improvement. This is a bargain. Price $2200. G. L. Hubbard, 11 and 13 Merrimack street.

FOR SALE—At Middlesex Village, a neat cottage of 7 rooms in good repair, city water, cemented cellar, fine location, 4246 square feet of land, well fenced. Price $1600. Fish & Plummer, 137 Central street.

DO YOU KNOW

You can buy Pianos, Organs, Music Rolls, Harmonicas, Music Stands, Folios of all kinds, the latest of Sheet Music and all that goes to make Home happy in a musical way at

RIGHT PRICES AT

Cardner's Music Store,

No. 45 Prescott Street, Lowell, Mass.

P. S.—$40.00, A good square piano with cover and stool. Cash five dollars and five dollars per month.

Arthur M. Bertrand,

(Successor to F. W. Sargent,)

MERCHANT TAILOR.

FINE TAILORING A SPECIALTY.

14 Middle Street, Lowell, Mass.

Dress Suits to Let.

WM. E. LIVINGSTON,

DEALER IN

Coal, Wood, Lime,

CEMENT, SAND, GRAVEL, HAIR, KAOLIN, PLASTER, BRICKS, FERTILIZERS.

Straw, Hay Grain, Flour

&c., &c.

NO. 27 THORNDIKE STREET,

Branch office, 321 Merrimack street,—Calderwood's cigar store.

STAGNATION

Is the first cause of decay, and the first step in it. If your blood does not circulate as it should, the system becomes poisoned by its sluggishness. Moving air purifies itself, and the blood will purify itself—if kept active.

ELLINGWOOD'S

Beef, Iron, and Wine

Not only keeps the blood active, but it nourishes it. By its use the circulation of the blood improves, and a healthy action of all the organs in the body is established. A full pint bottle of this great tonic only 50c.

PREPARED BY

Ellingwood & Co.,

PHARMACISTS,

Merrimack Street, opp. Post Office.

W. A. LEW, 29 John Street. Clothing, Cleansed, Dyed and Pressed. Orders received for cleaning dying and pressing promptly and neatly executed.

P. H. HEELON, 242 and 246 Gorham St. Boarding, Hack and Livery Stable.

SUN WEATHER BULLETIN.

ALMANAC FOR WEDNESDAY, APRIL 11.

SUN RISES..... 5 10 | MOON SETS..12 12 AM
SUN SETS..... 6 22 | FULL SEA { .. 2 45 AM
LENGTH OF DAY..13 12 | { .. 3 30 PM

Forecast for New England: Increasing cloudiness, with rain or snow; southwest winds, increasing in force and becoming dangerous on the coast.

THE ONLY ONE.

THE SUN is the only genuinely democratic daily published in a democratic city of eighty thousand inhabitants. Advertisers should bear this important fact in mind.

LOCAL NEWS.

Smoke Tower's Corner Cigar.

The Belvidere juniors defeated the Murphy pets in a close game yesterday 15 to 14

Councilman John J. O'Connor announces his candidacy for the legislature next fall.

Mrs. A. M. Spencer of Pawtucketville has received word of the death of her sister in England.

Mr. and Mrs. E. N. Wright of Sargent street entertained a number of friends, at whist, last evening.

We have made the opportunity. It remains with you not to lose it. Manning and Leighton assignee sale.

Rev. J. F. Tucker, pastor of the Center Congregational church at Chelmsford his resigned and will soon remove from the town.

J. J. Gaynor & Co. are showing a fine line of mantle, chiffonnier and cabinet beds this week. Also nice baby carriages, 35 Prescott street.

Mr. Hugh McElroy of Lakeview fame is rejoicing over the advent of a new member to his orchestra. It is a 12 pound boy and Hugh is feeling proud.

Mayor Pickman will have the flags flown at mast head on the Nineteenth of April, but will not arrange for any other observance of the day. The schools will be closed.

Mr. George W. Paige of the SUN office left this morning for Boston to attend the convention of the grand lodge of Massachusetts I. O. G. T., to which he is a district delegate.

The Y. M. C. A. oval will be repaired for the season and $500 expended in the work. Plans for this season include a new training shed, higher banked corners on the track for bicycle racing and hot water baths.

These gentlemen have been admitted to membership in the Vesper club: Edward B. Carney, Edward Butterworth, Henry H. Harris, Waldo P. Kennard, George L. Churchill, Arthur Howitt, Thomas T. French, John W. Pead, Frank E. Bramhall, Paul F. Fay.

It is alleged that some boys assaulted Mary E. Johnson, aged nine years, who was on Rogers street, because her father is a member of the Salvation Army. The assault took place on the Rogers street bridge Monday evening, when the boys knocked her down and kicked her.

Union Democratic Club.

There will be a meeting of this club at the citizen's committee room, Huntington hall, tomorrow evening at eight o'clock.

Senator Shaw's Son.

Congressman Apsley has nominated Elisha H. Shaw jr., son of Capt. E. H. Shaw of North Chelmsford, to a cadetship at West Point. Percy Rand of Fitchburg is the alternate.

Arthur Drewett Shot.

Arthur Drewett, son of Sidney Drewett of Jewett street, was the victim of carelessness in handling a small revolver, yesterday afternoon. The weapon was discharged and a p. p. ball went through his left hand. Dr. Irish dressed it; he does not think the injury serious.

IN CALICO GOWNS.

Danced the Young Women of the Ingrain Weaver's Union.

The calico party and entertainment of the Ingrain Carpet Weaver's union at the Burke Temperance Institute hall last evening was one of the most successful parties ever held in the city.

The hall was uncomfortably crowded, so that dancing during the early part of the evening was rendered less enjoyable than it would have been otherwise.

The young ladies of the annex were beautifully attired in calico gowns and did everything to add to the comfort of those present.

During the early part of the evening the following entertainment program was rendered:

Overture, orchestra; piano solo, Mrs. Norris; vocal solo, Michael Gorman; reading, Miss Burgess; selection, banjo club, consisting of Misses Etta King, Emma Lyon, Mrs. Norris and Miss Richards; vocal solo, Miss Merrill; reading, Leslie Fralick; cornet solo, Mr. Braley; mandolin and guitar duet, Miss King and Lyon; reading, Mr. John Farley; vocal solo, Mr. Andrew Burns; selection, orchestra.

At the conclusion of the entertainment program, dancing commenced, music being furnished by Hibbard's orchestra. The order comprised eighteen numbers and it was 2 o'clock this morning before the affair came to an end.

The officers were: Miss Nellie O'Brien, general manager; Miss Minnie Shea, floor director; Miss Sadie Williams, assistant, and a corps of aids. The success of the party attests the popularity of the Ingrain Weaver's union, which has already earned a reputation for sociability and entertaining.

IN AMATEUR ROLES.

Boys of St. Patrick's School to Try Their Hand at Historical Drama.

Tomorrow evening the pupils of St. Patrick's parochial school will exhibit their dramatic talents at Huntington hall, when the historical drama "Sir Thomas More" will be presented.

It is expected that the hall will be crowded with the parents and friends of the youthful thespians. The funds of the entertainment will be devoted to the poor boys of the parish. The cast of characters includes the following players:

Henry VIII, king of England. John J Hanlon
Duke of Norfolk, prime minister John J. Sullivan
Sir Thomas More, Lord Chancellor Arthur D. Hassett
William, More's Son..... Daniel Mahoney
Cromwell, a courtier ... William D Regan
Sir Alfred Allerton, judge in the king's bench Daniel A. O Hearn
Guards, John Golden, William Dunnigan.
Judges, Francis Moran, Francis Madden Michael McGonigle.
Pages, Patrick O'Brien, Walter Gilbride
Courtiers, Francis Quinn, Terence Kindlon, Jos. Fitzgerald, Patrick Murphy, Patrick H. Murphy, John J. Maguire.

One of the features of the evening will be the presence of the school orchestra, which will assist in the musical program.

Incidental to the play, the following selections will be rendered:

Overture, "Donnybrook," orchestra; solo, "Mother Take Me Home," G. Lynch; selection, "Bohemian Girl," orchestra, duet, "What Fairy Like Music," F. O'Sullivan and Joseph Cronin; drill, cadets; "Chimes of Normandy," orchestra; solo, "We Shall Meet," Edward Murphy; tableau; finale, "Salute to Erin," orchestra.

Dr. Colburn DENTIST 81 MERK ST.

BAY STATE LEGISLATURE.

THE HOUSE PASSES A NUMBER OF BILLS.

The Local Street Railway Allowed to Extend Its Tracks—Bill for Examination and Certification of School Teachers by State Authority.

BOSTON, April 11.—The bill appropriating $500,000 for the maintenance and operation of the metropolitan sewerage system was brought up in the house and passed to be engrossed.

The house passed to be engrossed a bill to authorize the Lowell and Suburban Street Railway company to extend its tracks and to supply electricity.

The house adopted an order that the secretary of the commonwealth be instructed to inform the house the reasons of the delay in furnishing to the general court the printed copies of the report of the board of gas and electric light commissioners, said report having been transmitted to the state printers Feb. 28. It is understood that the delay is charged upon the gas commissioners.

The joint committee on judiciary reported against a bill to enable manufacturing corporations organized under the laws of foreign countries to hold and convey real estate in this commonwealth; no legislation necessary on the annual report of the attorney general; against a bill making every Saturday from 12 noon to 12 midnight a legal half holiday, and changing the law relative to the presentation of bills and notes on holidays.

The committee on railroads reported against two bills providing for a change in the grade-crossing abolition law; also against the bill to regulate demurrage charges by railroad companies.

The house amused itself for some time over an order offered by Mr Roberts calling upon the board of railroad commissioners to look into the subject of fenders for electric cars and report to the next general court. The order was nearly amended out of existence by members who were disposed to treat the matter facetiously and otherwise, but was finally adopted.

The house passed to be engrossed the bill authorizing gas and electric light companies to discontinue service for nonpayment of charges, the bill to prevent double taxation of machinery; also a bill providing that gas companies shall not be allowed to refuse to furnish gas to a building because of the fact that a previous occupant of a building has left unpaid a gas bill.

The house accepted the report of the committee on mercantile affairs, which reported adversely on a bill providing for placing electrical conductors underground in cities and for commissioners of electrical subways.

The house passed to be engrossed the bill for the examination and certification of schoolteachers by state authority and providing that the state board of education shall cause to be held public examinations of candidates for the position of teachers in the public schools of the commonwealth; candidates who pass shall be given certificates, which may be accepted by school committees in lieu of the personal examination now required by statute.

BADLY CONSTRUCTED.

Building Collapses and Kills Two Persons and Injures Many Others.

BROOKLYN, April 11.—The collapse of a three-story building in Williamsburg last night resulted in the death of at least two persons and a half dozen more may die. Many are now in the hospitals, after a most thrilling rescue by the firemen. When the building fell, the debris immediately took fire. The flames were soon extinguished and the rescuing began.

The house was a three-story apartment. It was a badly constructed one, with a brick wall below, the rest of the building being frame. It was owned by Michael W. Eimann, who lived there with his wife and family and another family named Clifton.

A contract had been let to Albert Woods to raise the building. He finished the work yesterday afternoon. It is claimed, however, that part of the work was done improperly, hence the collapse. Woods has been arrested.

Outrode Two Gales.

HALIFAX, April 11.—Steamer Worcester arrived last night from Boston, 36 hours overdue, after an exceedingly tempestuous voyage. Sunday morning she met severe gales, which continued until Monday morning, and she was compelled to lay-to. The wind and sea moderated some during the day, but another gale was encountered Monday night. The steamer went through both without damage. She had 40 passengers.

"Dirt Cheap."

BANGOR, Me., April 10.—The Dole & Fogg planing mill plant near the Maine Central depot was sold at public auction yesterday to F. W. Hill for $8800. The wharf alone upon which it fronts is worth $10,000.

Badly Injured by a Train.

BOSTON, April 11.—Michael Brooks was struck by a train at Canton Junction. He was brought to this city and found to be suffering from a broken neck and fractured arm.

Hungary's Thanks.

BUDA-PESTH, April 11.—In the lower house of the diet a motion was made and adopted that the house express its gratitude and veneration for the chivalrous King of Italy and its thanks to the Italian people for the sympathy manifested upon the occasion of Kossuth's funeral.

LIVE STOCK MARKETS.

Doings at Brighton and Watertown For the Week Ending April 11.

Amount of stock on the market.

	Cattle.	Sheep and Lambs.	Swine.
Western.....	3,373	7,336	23,460
Massachusetts .	107	100	140
Maine .. .	107		5
New Hampshire.	104	105	80
Vermont	125	852	375
Totals	3,816	7,893	23,963

Prices for western beef cattle, live weight Choice 4½@4¾c pr lb, second quality, 4@4½c, third quality, 3½@4c, poorest grade of coarse oxen, cows, bulls, stags, females, etc, 2@3½c pr lb.

Prices for northern and eastern beef cattle, dressed weight: choice 6@6½c pr lb; first quality, 5½@6c, second quality, 4½@5½c.

Hides, tallow, etc—Hides, 4½@5c pr lb, tallow, 3@3½c, calf-skins, 15c each, lambskins, 50c each; sheared skins, 25c each; branded hides, 3c pr lb.

Northern and eastern beef cattle—Trade is a little better this week and values are quoted as being more favorable to drovers. Western cattle are costing ½c pr lb higher than last week.

Milch cows and springers—There was a fair supply of very good cows on the market, but there was no trade.

Veal calves—The supply was somewhat lighter than last week, and it was well that it was so, for there was no demand. The stock was all cleared, however, at values quoted at ½c off from last week.

Sheep and lambs—The western supply was all sent direct to the slaughter houses and was not offered for sale on the market. The stock from the New England states was so light that it could hardly have been quoted as a criterion of the market.

Western beef cattle—The stock was consigned to shippers and exporters.

Swine—An advance of ¼c pr lb is noted this week. Values are quoted at 6¼c pr lb, dressed weight.

Highest of all in Leavening Power.—Latest U. S. Gov't Report.

Royal Baking Powder
ABSOLUTELY PURE

Smokers enjoy Old Hundred cigars.

T. C. Lee, Fire Insurance, Donovan Bl'dg.

Wall paper at 18 Church street.

E. G. Parker, 23 East Merrimack street, has made a tremendous drop in price of coal.

E. G. Parker, 23 E. Merrimack street, will name low prices on coal for a few days only.

A true, life like photo is something everybody admires. Marion makes that kind. Visit his studio in Barrister's hall and have a setting made.

The street railway company has begun work on the extension of the Chelmsford street line. Forty men are at work near new Fletcher street and it is thought that by May 1, tracks will be laid a good piece into Chelmsford.

Notice.

Owing to the hard times Farrell & Conaton are now prepared to figure at cost on water closets, bath tubs, etc. Water closets a specialty. Call or drop them a postal card and they will give estimates cheerfully.

THE M'GINNISS FAMILY.

They Have Been Supported by a Good Hearted Boarding House Keeper.

There have been items in the papers about a McGinniss family in the White block on Bridge street.

It had been stated that the woman and her two children were in a very destitute condition, and that the condition of their room was filthy. The proprietor of the boarding house says the story of a bad condition of the house is wrong. He says that the family—a man, his wife and two children—are in a fearfully destitute condition, but denies that the room is filthy. It had been thoroughly cleansed on Saturday and was all right, except illy ventilated.

The proprietor of the boarding house has supported the family since January without a cent of outside aid; he claims the secretary of the overseers of the poor has repeatedly refused to assist them. The wife is ill and she refuses to go to the hospital with the children.

The husband is not a drinking man and is willing to work if a chance presents itself. The boarding house proprietor says he will be unable to care for them much longer.

May Come Together.

BOSTON, April 11.—There promises to be some fun in pugilistic circles here next week. George Dixon is to spar at one of the local theaters, while his rival, the "Kentucky Rosebud," has a week's engagement at a playhouse close by. Both boys are talking fight.

Shoemakers Join Knights.

HUDSON, Mass., April 11.—A new local assembly of the Knights of Labor was organized here last night. The new body is composed of shoemakers. The meeting was adjourned until Friday, when the remainder of the shoemakers will be admitted to the order.

Methodists In Conference.

CLAREMONT, N. H., April 11.—The preliminary session of the conference of the Methodist Episcopal church opened yesterday. Thirty-five young clergymen took examinations. The 65th annual conference opened today.

A Big Contract.

BRATTLEBORO, Vt., April 11.—The Fall Mountain Paper company of Bellows Falls has contracted with William B. & John P. Haskinson for 8,000,000 feet of spruce logs. It is the largest sale of the kind in Vermont.

A Want to Be Supplied.

BIDDEFORD, Me., April 11.—The Biddeford House has been leased by Frederick Yates and will be entirely renovated and reopened June 1. Biddeford has been without a hotel since New Year's.

Towed to Boston.

GLOUCESTER, Mass., April 11.—Tugs succeeded in reaching the four-masted schooner Mabel Jordan, lying in a dangerous position near Plum island, and took her in tow for Boston.

Boy Burned to Death.

ST. JOHN, N. B., April 11.—By the burning of a house three miles from this city Frank Hind, aged 15 years, lost his life The rest of the family succeeded in escaping.

Insurgents Capture Rio Grande.

LONDON, April 11.—A dispatch from Montevideo says that the insurgent forces, under Admiral de Mello, have occupied Rio Grande city.

Louis Alexander,
formerly of Fifth avenue, New York, successor to Emerson, tailor, 65 Central street, has received the latest novelties in foreign and domestic suitings, coatings, and trouserings, for spring wear.

Tea Can With One Pound.
You want something to hold your tea We have them and you can get one with a pound of our choice tea. Dickson Bros, 68 Merrimack St.

Money loaned on endorsed notes, personal securities and second mortgages on real estate by J. B. Swift, 9 Barristers hall. Telephone 405-4.

BERGESON IS GUILTY.

HE KILLED A MAN WITH A BOTTLE.

The Jury Returns a Verdict for Manslaughter — The Accused Tells His Story.

DEDHAM, Mass., April 11.—Alfred Bergeson's counsel made a strong plea for his client in the superior court here. Bergeson is alleged to have caused the death of Victor Carlson at Quincy, Feb. 16, by striking him with a bottle over the head.

The accused said he was born in this state, his father being a veteran of the late war. On the night of the trouble with Victor Carlson he, with his brother George and Dougal, went on the hill on Common street.

He saw Victor, and Victor said "Hello, Sweeney," and Victor had a knife, which he had held open in his hand, and was about to strike his brother George,

And He Interfered.

Then Victor went away a few feet, and in the course of the melee Victor appeared tall and powerful, and the accused heard his brother cry: "They are stabbing me, Fred!" and Fred could do nothing; but seizing the bottle, filled with kerosene oil, hurled it at Victor, and ran away, being excited and afraid of Carlson and Otto Rhineback, both of them having knives.

He threw the bottle and did not think of anything at the time he was arrested and placed in a cell.

Shortly after 11 o'clock the court began its charge to the jury, which lasted for half an hour.

Instructions to the Jury.

The case was graphically summed up and the jury virtually instructed that if it was found that the defendant and his friends had picked a quarrel with Carlson and then resorted to force, which cost him his life, to defend themselves, a verdict of guilty would be justified.

But on the other hand if the evidence was such as to show that Carlson was unduly resentful and quarrelsome and attempted to use a knife without warrantable provocation, then a verdict of acquittal should be returned.

The court ruled that the defendant was justified in defending his brother, if the evidence had shown there was occasion for it, and that his plea of self-defense, under these circumstances, was tenable.

The jury retired at 11 40 o'clock, and at 1:45 returned a verdict of guilty, with a recommendation to the court of mercy.

Bergeson was sentenced to the Massachusetts reformatory.

Boston's Commonwealers.

BOSTON, April 11. — The commonweal committee of the Equity union reports that a contingent of Coxey's army is rapidly being formed. Secretary Fitzgerald has written to the powers that be in an effort to secure transportation to the national capital. As a last resort the army will walk and have a brass band.

A Novel Idea.

NEW BEDFORD, Mass., April 11 —Mount Washington glass works officials have engaged a photographer to take pictures of the crowd who follow the "knobsticks" to and from work. The photos will probably figure in court. The scheme is proving more efficient than police service in strike troubles.

Senate Confirmations.

WASHINGTON. April 11.—The senate announced the following confirmations: Thomas Cogswell of Gilmanton, N. H., pension agent at Concord, N. H. Postmasters—John F. Bartlett, Suncook, N. H.; Charles H. Proctor, Bristol, N. H.; John C. Swallow, Peterboro, N. H.

A New London Elopement.

NEW LONDON, Conn., April 11.—David Murray, aged 25, captain of a coal barge plying between this port and New York, and Lydia Chapman, aged 15, of Groton, have eloped. They are believed to be in Providence. The father of the girl charges Murray with abduction.

Showalter Won.

NEW YORK, April 11 —J. W. Showalter won his seventh victory over Hodges last night, thus winning the match by the score of 7 to 6 and 4 draws.

For 10 Cts.

We will send you a trial size cake of the best toilet soap manufactured. Woodbury's Facial Soap is prepared by a specialist on skin affections, and is recommended by physicians everywhere. It will make a clean smooth face from a blotchy skin. We will also send you free 150-page book treating of skin and scalp diseases.

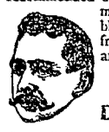

John H. Woodbury
Dermatological Institute,
Established 1870. 125 W. 42d St. N. Y.

NEW YORK CLOAK and SUIT CO.,
12 JOHN STREET.

WHY
Is our store always filled with eager buyers?
Our sales even in hard times increasing from season to season?
Our business so much larger than any of our competitors?

BECAUSE 1.
Our Ladies' Jackets of Tan and Havanna Melton Cloth for $3.95 and Fancy Mixtures at $4.50 and $5.75 are equal to any $6.50 and $8.50 Jackets shown in Lowell.

BECAUSE 2.
Our Ladies' Black Clay Diagonal Jackets with 3 large Pearl Buttons for $5.75 are better than any $7.50 Jacket shown in Lowell.

BECAUSE 3.
Our Ladies' Jackets with Ruffled Skirt and Moire Silk Reveres for $7.50 and $8.75 are handsomer than any $10 and $12 Jackets shown in Lowell.

BECAUSE 4.
Our Children's Reefer Jackets in blue, brown, red and fancy mixtures, are the nobbiest and newest styles produced. and the prices are the lowest—only $1.00, $1.25, $1.75, $2.00, $2.50, $2.95, $3.50, $4.50 and $5.00 each.

BECAUSE 5.
Our Ladies' Suits are made by the best Ladies' Tailors of New York and copied from imported samples and the prices are $5, $6.75, $7.50, $8.75, $10, $12.50 and $15.00, and cannot be equalled for style, fit and finish elsewhere.

They're Going Fast
AND THE BOOM IS STILL ON.

TAKE NOTE OF THESE PRICES.

80	Garments,	formerly	$1.50,	now 12c
110	"	"	$2,	43c
190	"	"	$2.75,	90c
500	"	"	$3.50,	$1.90
350	"	"	$7,	$4
250	"	"	$10,	$5
275	"	"	$15,	$10
150	"	"	$18,	$12.50

Remember this stock of Mackintoshes is the result of an over-production at OUR OWN factory, and what you save now you are so much in.

GOODYEAR GOSSAMER CO.
124, 126 Merrimack Street.
S. J. EMERSON, Manager.

O'Donnell & Gilbride.

In Times of Peace Prepare for War.

Moral—Anticipate Summer Heat by Buying REFRIGERATORS Today.

TWO CAR LOADS OF
Eddy Refriergators
At Cut Rates, 20 per cent. Discount from List Prices.

The Eddy Refrigerators are most economical consumers of ice. They have all desirable improvements; the style of workmanship is unsurpassed; they are strongly built, handsomely finished, perfect in practice, easy of access, not complicated, free from odor, impure or musty air, easily cleansed and sold at reasonable prices.

We are Sole Agents in Lowell for Eddy Refrigerators.

HERE'S AN INDUCEMENT.—For the next ten days we will offer the Champlain Refrigerator, zinc lined, grained, antique finish, made 45 inches high, 21 inches deep, 31 inches long, ice capacity 70 pounds, at $10 EACH.

In addition to the above we have the well known Alaska and Dunmore brands, which will be offered at the very lowest prices.

Special Advantage to Buy Linens will be Offered in Our Department This Week.

10 pieces of Silver Bleached Damask, all linen, 25c. a yd.
10 pieces of Silver Bleached Linen Damask, extra heavy, 62 inches wide, 49c. per yard.
1 lot of Full Bleached Damask, 49c. per yard.
1 lot of Fringe Napkins, assorted colored borders, red, blue, yellow and white at 45c. per dozen.
25 dozen Full Bleached Double Damask Napkins, size, 5-8, at $1.49 per dozen.
1 lot of Full Bleached Napkins, 3-4 size, at $1.75 dozen.
100 dozen fine Damask Towels, knotted fringe, assorted colored borders, only 12½c. each.
1 lot of Hemstitched Huck Towels, warranted pure linen, red, blue or white borders, only 17c. each.
15 dozen fine Damask Towels, warranted pure linen, size 23x54, knotted fringe, only 33c. each.
10 pieces of Silver Bleached Crash, warranted pure Flax, 18 inches wide, at 9c. per yard.

TETLEY'S TEAS.—The choicest growths of the finest Tea producing country in the world are for sale on our Linen Counter. We can suit you to a T. Try us once.

O'DONNELL & GILBRIDE.
Importers and Retailers of Dry Goods, Carpets and Furniture.
MERRIMACK, PALMER and MIDDLE STREETS

M. O'FLAHAVAN & CO.,
79 AND 81 MARKET STREET.
We are sole agents for the Gov Winthrop B. Ranges and Winthrop Parlor which is superior to anything ever put on the market Our stock is selected from the best patterns in the states, at prices that cannot be beat Please call and examine before purchasing Repairs for all Stoves furnished. Piping and Plumbing promptly attended to.

E. E. HILL,
297 Central Street, Opp. Church.
Wishes to call the attention of the city that he has a complete line of BOOTS, SHOES and RUBBERS at prices which will defy competition. Call and examine our $2.00 BOOTS before you purchase elsewhere.

Do You Go To Lawrence?
If So, Call At
THE HOTEL BRUNSWICK,
Which now has the Finest Dining Rooms in the city. They have been recently renovated. The Cuisine is Unsurpassed

Whoa, John, Whoa.
Stop here and buy me a can of BAKED BEANS, only 11c
Bottle PEPPER RELISH, 10c., and a Pint Bottle of PICKLES, 15c.

THE BOSTON BRANCH GROCERY
Old No. 199 Middlesex St. New No. 455.
Opp. Northern Depot. Telephone 374-3, Brass Signs.
CALEB L. SMITH.....Proprietor

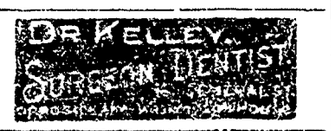

A discussion which took place the other evening among a number of old smokers was as to the merits of the best Cigar and the honors easily came to
Curfew 10c. Cigar.

Special Bargains
THIS - WEEK
—AT—
YOUNG'S
111 Central Street,

Silk Ties.
36 doz. Plaid Windsor and Hemstitched Broad end Silk Ties, 25c., worth 39c
50 dozen Plain and Checked All Silk Ties, worth 25c., now 12½c.
25 dozen Plain Silk Ties, 5c. each; just half price.

Kid Gloves.
Our selected Foster Patent Kid Gloves at 75c. are what other stores are selling at $1.00. Look at our Goods and and be your own judge.

Shirt Waists
For everybody; all sizes. Don't pay 49c. for your Shirt Waists when you can get the same here for 25c., only 25c.
$1 Sateen, Percale, Chambray and White Shirt Waists, only 49c. each.
Our line of Trimming Laces are the talk of the city for variety, Handsome patterns and Low Prices. Trimming Braids at wholesale prices.
50 doz. Boys' Shirt Waists and Blouses, regular 35c. Goods, 25c. each.
As usual, our line of Hosiery is immense; prices lower than the lowest.
We are brimful of bargains at present. It is money in your pocket every time you trade at
YOUNG'S,
111 CENTRAL ST.

WEDDING GIFTS.
We have a large and choice assortment of articles suitable for Wedding Gifts, on which we are prepared to give low enough prices to meet the demands of the times. Included in this is the CHOICEST CUT GLASS WARE and works of art, which make handsome and most substantial gifts. These goods were expressly selected by us for wedding remembrances. We shall be glad to show the goods, whether you buy or not.
French & Puffer,
127 to 131 Central Street.

A GOOD INVESTMENT.
Every dollar expended for pure water is an investment on which the interest is paid in good health.
The purest water in the world filtered through our NATURAL STONE FILTERS. Call and see them.
Callahan & Sanborn,
HARDWARE,
Merrimack - Square,
Cor. Bridge St.

LESTER'S
SCHOOL - OF - DANCING.
Advanced Class, Wednesday Ev'gs, 8 to 10.30
Intermediate, Thursday " 8 to 10.
Beginners' - - Friday " 8 to 10.
Children's Classes, 2nd term, Saturday, Jan. 27. BEGINNERS' at 2 p. m. | ADVANCED at 3 p. m
The new German Court Dance, the Gavotte Lancers or Dance Aristocratic, which is meeting with such great favor all over the country, will be taught in advanced classes, also the Chautauqua Square, Minuet Quadrille, the Adrienne and the Two Step.
D. C. LESTER,
Member National Association Masters of Dancing
Fifth Annual Reception occurs at Huntington Hall, Tuesday, March 27th.

LOOK!
Haxall Flour, $4.50 per bbl. Every barrel warranted.
Bag Haxall Flour 60c. per bag.
Peaches, Peas, and Corn, 10c. per can.
Tomatoes, Clams, and Blue Berries, 10c.
Potatoes and Onions. 70c. per bushel.
FARLEY'S .·. CASH .·. GROCERY,
New No. 140 Corham St.

J. M. KINGSBURY,
No 97 Bridge Street,
Meats and Provisions.
(Successor to Strout & Kingsbury.)

JOHN W. McEVOY,
81 Central St., Opp. American House,
Attorney and Counsellor at Law.

McCARTIN'S BAKERY,
55 Gorham Street.
Domestic Bread, Cake and Pastry.
Orders for Wedding Cake promptly filled. Beans received for baking.

FRANCIS W. QUA,
No. 3 Barristers' Hall,
Attorney and Counsellor at Law.

K. H. BANCROFT & CO.,
Room 1, Shattuck's New Block,
Electrical Supplies, Electrical Repairing
Of all kinds. Telephone 32-5, Prescott Street, Lowell, Mass.

FAY BROS. & BOSFORD,
Nos. 173 to 185 Central St
Fine Carriages, Sleighs, etc.,
Repairing at Reasonable Rates.

EDWARD CAWLEY,
Office, 75 Central Street.
Wholesale and Retail Dealer in Coal
of all kinds. Also dealer in Wood, Lime, and Cement. Agent for the celebrated Portland drain and sewer pipe. Elevator, Rogers-Street Bridge

NEWSPAPER ARCHIVE®

The SUN has the fastest press, the largest circulation in Lowell.

THE LOWELL DAILY SUN, WEDNESDAY, APRIL 11, 1894.

Circulation and Subscription Books open to all advertisers.

SUN WEATHER BULLETIN.

ALMANAC FOR WEDNESDAY, APRIL 11.

Sun Rises........ 5 10 | Moon Sets..12 12 AM
Sun Sets......... 6 23 | Full Sea ... 2 45 AM
Length of Day..13 12 | ... 3 31 PM

Forecast for New England: Increasing cloudiness, with rain or snow; southwest winds, increasing in force and becoming dangerous on the coast.

THE ONLY ONE.

THE SUN is the only genuinely democratic daily published in a democratic city of eighty thousand inhabitants. Advertisers should bear this important fact in mind.

LOCAL NEWS.

Smoke Tower's Corner Cigar.

The Belvidere juniors defeated the Murphy pets in a close game yesterday 15 to 14.

Councilman John J. O'Connor announces his candidacy for the legislature next fall.

Mrs. A. M. Spencer of Pawtucketville has received word of the death of her sister in England.

Mr. and Mrs. E. N. Wright of Sargent street entertained a number of friends, at whist, last evening.

We have made the opportunity. It remains with you not to lose it. Manning and Leighton assignee sale.

Rev. J. F. Tucker, pastor of the Center Congregational church at Chelmsford his resigned and will soon remove from the town.

J. J. Gaynor & Co. are showing a fine line of mantle, chiffonnier and cabinet beds this week. Also nice baby carriages, 35 Prescott street.

Mr. Hugh McElroy of Lakeview fame is rejoicing over the advent of a new member to his orchestra. It is a 12 pound boy and Hugh is feeling proud.

Mayor Pickman will have the flags flown at mast head on the Nineteenth of April, but will not arrange for any other observance of the day. The schools will be closed.

Mr. George W. Paige of the SUN office left this morning for Boston to attend the convention of the grand lodge of Massachusetts I. O. G. T., to which he is a district delegate.

The Y. M. C. A. oval will be repaired for the season and $500 expended in the work. Plans for this season include a new training shed, higher banked corners on the track for bicycle racing and hot water baths.

These gentlemen have been admitted to membership in the Vesper club: Edward B. Carney, Edward Butterworth, Henry H. Harris, Waldo P. Kennard, George L. Churchill, Arthur Howitt, Thomas T. French, John W. Pead, Frank E. Bramhall, Paul F. Fay.

It is alleged that some boys assaulted Mary E. Johnson, aged nine years, who was on Rogers street, because her father is a member of the Salvation Army. The assault took place on the Rogers street bridge Monday evening, when the boys knocked her down and kicked her.

Union Democratic Club.

There will be a meeting of this club at the citizen's committee room, Huntington hall, tomorrow evening at eight o'clock.

Senator Shaw's Son.

Congressman Apsley has nominated Elisha H. Shaw jr., son of Capt. E. H. Shaw of North Chelmsford, to a cadetship at West Point. Percy Rand of Fitchburg is the alternate.

Arthur Drewett Shot.

Arthur Drewett, son of Sidney Drewett of Jewett street, was the victim of carelessness in handling a small revolver, yesterday afternoon. The weapon was discharged and a p. p. ball went through his left hand. Dr. Irish dressed it; he does not think the injury serious.

IN CALICO GOWNS.

Danced the Young Women of the Ingrain Weaver's Union.

The calico party and entertainment of the Ingrain Carpet Weaver's union at the Burke Temperance Institute hall last evening was one of the most successful parties ever held in the city.

The hall was uncomfortably crowded, so that dancing during the early part of the evening was rendered less enjoyable than it would have been otherwise.

The young ladies of the annex were beautifully attired in calico gowns and did everything to add to the comfort of those present.

During the early part of the evening the following entertainment program was rendered:

Overture, orchestra; piano solo, Mrs. Norris; vocal solo, Michael Gorman; reading, Miss Burgess; selection, banjo club, consisting of Misses Etta King, Emma Lyon, Mrs. Norris and Miss Richards; vocal solo, Miss Merrill; reading, Leslie Fralick; cornet solo, Mr. Braley; mandolin and guitar duet, Miss King and Lyon; reading, Mr. John Farley; vocal solo, Mr. Andrew Burns; selection, orchestra.

At the conclusion of the entertainment program, dancing commenced, music being furnished by Hibbard's orchestra. The order comprised eighteen numbers and it was 2 o'clock this morning before the affair came to an end.

The officers were: Miss Nellie O'Brien, general manager; Miss Minnie Shea, floor director; Miss Sadie Williams, assistant, and a corps of aids. The success of the party attests the popularity of the Ingrain Weaver's union, which has already earned a reputation for sociability and entertaining.

IN AMATEUR ROLES.

Boys of St. Patrick's School to Try Their Hand at Historical Drama.

Tomorrow evening the pupils of St. Patrick's parochial school will exhibit their dramatic talents at Huntington hall, when the historical drama "Sir Thomas More" will be presented.

It is expected that the hall will be crowded with the parents and friends of the youthful thespians. The funds of the entertainment will be devoted to the poor boys of the parish. The cast of characters includes the following players:

Henry VIII, king of England......John J. Hanlon
Duke of Norfolk, prime minister.
John J. Sullivan
Sir Thomas More, Lord Chancellor
Arthur D. Hassett
William, More's Son............Daniel Mahoney
Cromwell, a courtier ....William D. Regan
Sir Alfred Allerton, Judge in the king's bench ....Daniel A. O'Hearn
Guards, John Golden, William Dunnigan.
Judges, Francis Moran, Francis Madden, Michael McGinnley.
Pages, Patrick O'Brien, Walter Gilbride.
Courtiers, Francis Quinn, Terence Kindlon, Jos. Fitzgerald, Patrick Murphy, Patrick H. Murphy, John J. Maguire.

One of the features of the evening will be the presence of the school orchestra, which will assist in the musical program.

Incidental to the play, the following selections will be rendered:

Overture, "Donnybrook," orchestra; solo, "Mother Take Me Home," G. Lynch; selection, "Bohemian Girl," orchestra; duet, "What Fairy Like Music," F. O'Sullivan and Joseph Cronin; drill, cadets; "Chimes of Normandy," orchestra; solo, "We Shall Meet," Edward Murphy; tableau; finale, "Salute to Erin," orchestra.

Dr. Coburn DENTIST 81 MERR. ST.

BAY STATE LEGISLATURE.

THE HOUSE PASSES A NUMBER OF BILLS.

The Local Street Railway Allowed to Extend Its Tracks—Bill for Examination and Certification of School Teachers by State Authority.

BOSTON, April 11.—The bill appropriating $500,000 for the maintenance and operation of the metropolitan sewerage system was brought up in the house and passed to be engrossed.

The house passed to be engrossed a bill to authorize the Lowell and Suburban Street Railway company to extend its tracks and to supply electricity.

The house adopted an order that the secretary of the commonwealth be instructed to inform the house the reasons of the delay in furnishing to the general court the printed copies of the report of the board of gas and electric light commissioners, said report having been transmitted to the state printers Feb. 26. It is understood that the delay is charged upon the gas commissioners.

The joint committee on judiciary reported against a bill to enable manufacturing corporations organized under the laws of foreign countries to hold and convey real estate in this commonwealth; no legislation necessary on the annual report of the attorney general; against a bill making every Saturday from 12 noon to 12 midnight a legal half holiday, and changing the law relative to the presentation of bills and notes on holidays.

The committee on railroads reported against two bills providing for a change in the grade-crossing abolition law; also against the bill to regulate demurrage charges by railroad companies.

The house amused itself for some time over an order offered by Mr. Roberts calling upon the board of railroad commissioners to look into the subject of fenders for electric cars and report to the next general court. The order was nearly amended out of existence by members who were disposed to treat the matter facetiously and otherwise, but was finally adopted.

The house passed to be engrossed the bill authorizing gas and electric light companies to discontinue service for nonpayment of charges; the bill to prevent double taxation of machinery; also a bill providing that gas companies shall not be allowed to refuse to furnish gas to a building because of the fact that a previous occupant of a building has left unpaid a gas bill.

The house accepted the report of the committee on mercantile affairs, which reported adversely on a bill providing for placing electrical conductors underground in cities and for commissioners of electrical subways.

The house passed to be engrossed the bill for the examination and certification of schoolteachers by state authority and providing that the state board of education shall cause to be held public examinations of candidates for the position of teachers in the public schools of the commonwealth; candidates who pass shall be given certificates, which may be accepted by school committees in lieu of the personal examination now required by statute.

BADLY CONSTRUCTED.

Building Collapses and Kills Two Persons and Injures Many Others.

BROOKLYN, April 11.—The collapse of a three-story building in Williamsburg last night resulted in the death of at least two persons and a half dozen more may die. Many are now in the hospitals, after a most thrilling rescue by the firemen. When the building fell, the debris immediately took fire. The flames were soon extinguished and the rescuing began.

The house was a three-story apartment. It was a badly constructed one, with a brick wall below, the rest of the building being frame. It was owned by Michael W. Elmann, who lived there with his wife and family and another family named Clifton.

A contract had been let to Albert Woods to raise the building. He finished the work yesterday afternoon. It is claimed, however, that part of the work was done improperly, hence the collapse. Woods has been arrested.

Outrode Two Gales.

HALIFAX, April 11.—Steamer Worcester arrived last night from Boston, 30 hours overdue, after an exceedingly tempestuous voyage. Sunday morning she met severe gales, which continued until Monday morning, and she was compelled to lay-to. The wind and sea moderated some during the day, but another gale was encountered Monday night. The steamer went through both without damage. She had 40 passengers.

"Dirt Cheap."

BANGOR, Me., April 10.—The Doie & Fogg planing mill plant near the Maine Central depot was sold at public auction yesterday to F. W. Hill for $8800. The wharf alone upon which it fronts is worth $10,000.

Badly Injured by a Train.

BOSTON, April 11.—Michael Brooks was struck by a train at Canton Junction. He was brought to this city and found to be suffering from a broken neck and fractured arm.

Hungary's Thanks.

BUDA-PESTH, April 11.—In the lower house of the diet a motion was made and adopted that the house express its gratitude and veneration for the chivalrous King of Italy and its thanks to the Italian people for the sympathy manifested upon the occasion of Kossuth's funeral.

LIVE STOCK MARKETS.

Doings at Brighton and Watertown For the Week Ending April 11.

Amount of stock on the market:

	Cattle.	Sheep and lambs.	Swine.
Western	3,373	7,336	29,300
Massachusetts	107	100	103
Maine	107	....	5
New Hampshire	104	105	80
Vermont	125	852	375
Totals	3,816	7,393	28,063

Prices for western beef cattle, live weight: Choice 4¾-4⅞c pr lb; second quality, 4⅞@4½c; third quality, 3¼@4c; poorest grade of coarse oxen, cows, bulls, stags, Texans, etc, 2@3c pr lb.

Prices for northern and eastern beef cattle, dressed weight: Choice, 5½@6½c pr lb; first quality, 5@5½c; second quality, 4½@4⅞c.

Hides, tallow, etc—Hides, 4½@5c pr lb; tallow, 3@4c; calfskins, 75c each; lambskins, 5c each; sheared skins, 25c each; branded hides, 3c pr lb.

Northern and eastern beef cattle—Trade is a little better this week and values are quoted as being more favorable to drovers. Western cattle are costing ⅛c pr lb higher than last week.

Milch cows and springers—There was a fair supply of very good cows on the market, but there was no trade.

Veal calves—The supply was somewhat lighter than last week, and it was well that it was so, for there was no demand. The stock was all cleared, however, at values quoted at ½c off from last week.

Sheep and lambs—The western supply was all sent direct to the slaughter houses and was not offered for sale on the market. The stock from the New England states was so light that it could hardly have been quoted as a criterion of the market.

Western beef cattle—The stock was consigned to shippers and exporters.

Swine—An advance of ⅛c pr lb is noted this week. Values are quoted at 6½c pr lb, dressed weight.

Highest of all in Leavening Power.—Latest U. S. Gov't Report.

Royal Baking Powder

ABSOLUTELY PURE

Smokers enjoy Old Hundred cigars.

T. C. Lee, Fire Insurance, Donovan Bl'dg.

Wall paper at 18 Church street.

E. G. Parker, 28 East Merrimack street, has made a tremendous drop in price of coal.

E. G. Parker, 28 E. Merrimack street, will name low prices on coal for a few days only.

A true, life like photo is something everybody admires. Marion makes that kind. Visit his studio in Barrister's hall and have a sitting made.

The street railway company has begun work on the extension of the Chelmsford street line. Forty men are at work near new Fletcher street and it is thought that by May 1, tracks will be laid a good piece into Chelmsford.

Notice.

Owing to the hard times Farrell & Conaton are now prepared to figure at cost on water closets, bath tubs, etc. Water closets a specialty. Call or drop them a postal card and they will give estimates cheerfully.

THE M'GINNISS FAMILY.

They Have Been Supported by a Good Hearted Boarding House Keeper.

There have been items in the papers about a McGinniss family in the White block on Bridge street.

It had been stated that the woman and her two children were in a very destitute condition, and that the condition of their room was filthy. The proprietor of the boarding house says the story of a bad condition of the house is wrong. He says that the family—a man, his wife and two children—are in a fearfully destitute condition, but denies that the room is filthy. It had been thoroughly cleansed on Saturday and was all right, except illy ventilated.

The proprietor of the boarding house has supported the family since January without a cent of outside aid; he claims the secretary of the overseers of the poor has repeatedly refused to assist them. The wife is ill and she refuses to go to the hospital with the children.

The husband is not a drinking man and is willing to work if a chance presents itself. The boarding house proprietor says he will be unable to care for them much longer.

May Come Together.

BOSTON, April 11.—There promises to be some fun in pugilistic circles here next week. George Dixon is to spar at one of the local theaters, while his rival, the "Kentucky Rosebud," has a week's engagement at a playhouse close by. Both boys are talking fight.

Shoemakers Join Knights.

HUDSON, Mass., April 11.—A new local assembly of the Knights of Labor was organized here last night. The new body is composed of shoemakers. The meeting was adjourned until Friday, when the remainder of the shoemakers will be admitted to the order.

Methodists In Conference.

CLAREMONT, N. H., April 11.—The preliminary session of the conference of the Methodist Episcopal church opened yesterday. Thirty-five young clergymen took examinations. The 65th annual conference opened today.

A Big Contract.

BRATTLEBORO, Vt., April 11.—The Fall Mountain Paper company of Bellows Falls has contracted with William R. & John P. Haskinson for 8,000,000 feet of spruce logs. It is the largest sale of the kind in Vermont.

A Want to Be Supplied.

BIDDEFORD, Me., April 11.—The Biddeford House has been leased by Frederick Yates and will be entirely renovated and reopened June 1. Biddeford has been without a hotel since New Year's.

Towed to Boston.

GLOUCESTER, Mass., April 11.—Tugs succeeded in reaching the four-masted schooner Mabel Jordan, lying in a dangerous position near Plum island, and took her in tow for Boston.

Boy Burned to Death.

ST. JOHN, N. B., April 11.—By the burning of a house three miles from this city Frank Hind, aged 15 years, lost his life. The rest of the family succeeded in escaping.

Insurgents Capture Rio Grande.

LONDON, April 11.—A dispatch from Montevideo says that the insurgent forces, under Admiral de Mello, have occupied Rio Grande city.

Louis Alexander,

formerly of Fifth avenue, New York, successor to Emerson, tailor, 65 Central street, has received the latest novelties in foreign and domestic suitings, coatings, and trouserings, for spring wear.

Tea Can With One Pound.

You want something to hold your tea. We have them and you can get one with a pound of our choice tea. Dickson Bros., 68 Merrimack St.

Money loaned on endorsed notes, personal securities and second mortgages on real estate by J. R. Swift, 9 Barristers hall. Telephone 405-4.

BERGESON IS GUILTY.

HE KILLED A MAN WITH A BOTTLE.

The Jury Returns a Verdict for Manslaughter—The Accused Tells His Story.

DEDHAM, Mass., April 11.—Alfred Bergeson's counsel made a strong plea for his client in the superior court here. Bergeson is alleged to have caused the death of Victor Carlson at Quincy, Feb. 10, by striking him with a bottle over the head.

The accused said he was born in this state, his father being a veteran of the late war. On the night of the trouble with Victor Carlson he, with his brother George and Dougal, went on the hill on Common street.

He saw Victor, and Victor said "Hello, Sweeney," and Victor had a knife, which he had held open in his hand, and was about to strike his brother George,

And He Interfered.

Then Victor went away a few feet, and in the course of the melee Victor appeared tall and powerful, and the accused heard his brother cry: "They are stabbing me, Fred!" and Fred could do nothing; but seizing the bottle, filled with kerosene oil, hurled it at Victor, and ran away, being excited and afraid of Carlson and Otto Rhinebeck, both of them having knives.

He threw the bottle and did not think of anything at the time he was arrested and placed in a cell.

Shortly after 11 o'clock the court began its charge to the jury, which lasted for half an hour.

Instructions to the Jury.

The case was graphically summed up and the jury virtually instructed that if it was found that the defendant and his friends had picked a quarrel with Carlson and then resorted to force, which cost him his life, to defend themselves, a verdict of guilty would be justified.

But on the other hand if the evidence was such as to show that Carlson was unduly resentful and quarrelsome and attempted to use a knife without warrantable provocation, then a verdict of acquittal should be returned.

The court ruled that the defendant was justified in defending his brother, if the evidence had shown there was occasion for it, and that his plea of self-defense, under these circumstances, was tenable.

The jury retired at 11:40 o'clock, and at 1:45 returned a verdict of guilty, with a recommendation to the court of mercy.

Bergeson was sentenced to the Massachusetts reformatory.

Boston's Commonwealers.

BOSTON, April 11.—The commonweal committee of the Equity union reports that a contingent of Coxey's army is rapidly being formed. Secretary Fitzgerald has written to the powers that be in an effort to secure transportation to the national capital. As a last resort the army will walk and have a brass band.

A Novel Idea.

NEW BEDFORD, Mass., April 11.—Mount Washington glass works officials have engaged a photographer to take pictures of the crowd who follow the "knobsticks" to and from work. The photos will probably figure in court. The scheme is proving more efficient than police service in strike troubles.

Senate Confirmations.

WASHINGTON, April 11.—The senate announced the following confirmations: Thomas Cogswell of Gilmanton, N. H., pension agent at Concord, N. H. Postmasters—John F. Bartlett, Suncook, N. H.; Charles H. Proctor, Bristol, N. H.; John C. Swallow, Peterboro, N. H.

A New London Elopement.

NEW LONDON, Conn., April 11.—David Murray, aged 25, captain of a coal barge plying between this port and New York, and Lydia Chapman, aged 15, of Groton, have eloped. They are believed to be in Providence. The father of the girl charges Murray with abduction.

Showalter Won.

NEW YORK, April 11.—J. W. Showalter won his seventh victory over Hodges last night, thus winning the match by the score of 7 to 0 and 4 draws.

For 10 Cts.

We will send you a trial size cake of the best toilet soap manufactured. Woodbury's Facial Soap is prepared by a specialist on skin affections, and is recommended by physicians everywhere. It will make a clean smooth face from a blotchy skin. We will also send you free 150-page book treating of skin and scalp diseases.

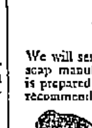

John H. Woodbury
Dermatological Institute,
Established 1870. 125 W. 42d St. N. Y.

They're Going Fast

AND THE BOOM IS STILL ON.

TAKE NOTE OF THESE PRICES.

80 Garments, formerly $1.50, now 12c

110	"	" $2,	43c
190	"	" $2.75,	90c
500	"	" $3.50,	$1.90
350	"	" $7,	$4
250	"	" $10,	$5
275	"	" $15,	$10
150	"	" $18,	$12.50

Remember this stock of Mackintoshes is the result of an over-production at OUR OWN factory, and what you save now you are so much in.

GOODYEAR GOSSAMER CO.

124, 126 Merrimack Street.

S. J. EMERSON, Manager.

O'Donnell & Gilbride.

In Times of Peace Prepare for War.

Moral—Anticipate Summer Heat by Buying REFRIGERATORS Today.

TWO CAR LOADS OF

Eddy Refriergators

At Cut Rates, 20 per cent. Discount from List Prices.

The Eddy Refrigerators are most economical consumers of ice. They have all desirable improvements; the style of workmanship is unsurpassed; they are strongly built, handsomely finished, perfect in practice, easy of access, not complicated, free from odor, impure or musty air, easily cleansed and sold at reasonable prices.

We are Sole Agents in Lowell for Eddy Refrigerators.

HERE'S AN INDUCEMENT.—For the next ten days we will offer the Champlain Refrigerator, zinc lined, grained, antique finish, made 45 inches high, 21 inches deep, 31 inches long, ice capacity 70 pounds, at $10 EACH.

In addition to the above we have the well known Alaska and Dunmore brands, which will be offered at the very lowest prices.

Special Advantage to Buy Linens will be Offered in Our Department This Week.

10 pieces of Silver Bleached Damask, all linen, 25c. a yd.
10 pieces of Silver Bleached Linen Damask, extra heavy, 62 inches wide, 49c. per yard.
1 lot of Full Bleached Damask, 49c. per yard.
1 lot of Fringe Napkins, assorted colored borders, red, blue, yellow and white at 45c. per dozen.
25 dozen Full Bleached Double Damask Napkins, size, 5-8, at $1.49 per dozen.
1 lot of Full Bleached Napkins, 3-4 size, at $1.75 dozen.
100 dozen fine Damask Towels, knotted fringe, assorted colored borders, only 12½c. each.
1 lot of Hemstitched Huck Towels, warranted pure linen, red, blue or white borders, only 17c. each.
15 dozen fine Damask Towels, warranted pure linen, size 23x54, knotted fringe, only 33c. each.
10 pieces of Silver Bleached Crash, warranted pure Flax, 18 inches wide, at 9c. per yard.

TETLEY'S TEAS.—The choicest growths of the finest Tea producing country in the world are for sale on our Linen Counter. We can suit you to a T. Try us once.

O'DONNELL & GILBRIDE.

Importers and Retailers of Dry Goods, Carpets and Furniture.

MERRIMACK, PALMER and MIDDLE STREETS

NEW YORK CLOAK and SUIT CO.,
12 JOHN STREET.

WHY

Is our store always filled with eager buyers?
Our sales even in hard times increasing from season to season?
Our business so much larger than any of our competitors?

BECAUSE 1.

Our Ladies' Jackets of Tan and Havanna Melton Cloth for $3.95 and Fancy Mixtures at $4.50 and $5.75 are equal to any $6.50 and $8.50 Jackets shown in Lowell.

BECAUSE 2.

Our Ladies' Black Clay Diagonal Jackets with 3 large Pearl Buttons for $5.75 are better than any $7.50 Jacket shown in Lowell.

BECAUSE 3.

Our Ladies' Jackets with Ruffled Skirt and Moire Silk Revores for $7.50 and $8.75 are handsomer than any $10 and $12 Jackets shown in Lowell.

BECAUSE 4.

Our Children's Reefer Jackets in blue, brown, red and fancy mixtures, are the nobbiest and newest styles produced, and the prices are the lowest—only $1.00, $1.25, $1.75, $2.00, $2.50, $2.95, $3.50, $4.50 and $5.00 each.

BECAUSE 5.

Our Ladies' Suits are made by the best Ladies' Tailors of New York and copied from imported samples and the prices are $5, $6.75, $7.00, $8.75, $10, $12.50 and $15.00, and cannot be equalled for style, fit and finish elsewhere.

M. O'FLAHAVAN & CO.,
70 AND 81 MARKET STREET.

We are sole agents for the Gov. Winthrop B. Ranges and Winthrop Parlor which is superior to anything ever put on the market. Our stock is selected from the best patterns in the states, at prices that cannot be beat. Please call and examine before purchasing. Repairs for all Stoves furnished. Piping and Plumbing promptly attended to.

E. E. HILL,
297 Central Street, Opp. Church.

Wishes to call the attention of the city that he has a complete line of BOOTS, SHOES and RUBBERS at prices which will defy competition. Call and examine our $2.00 BOOTS before you purchase elsewhere.

Do You Go To Lawrence?
If So, Call At
THE HOTEL BRUNSWICK,
Which now has the Finest Dining Rooms in the city. They have been recently renovated. The Cuisine is Unsurpassed

Whoa, John, Whoa.

Stop here and buy me a can of BAKED BEANS, only 11c.

Bottle PEPPER RELISH, 10c., and a Pint Bottle of PICKLES, 15c.

THE BOSTON BRANCH GROCERY
Old No. 109 Middlesex St. New No. 465.
Opp. Northern Depot. Telephone 374-3, Brass Signs.
CALEB L. SMITH..............Proprietor

DR. KELLEY [illegible]

A discussion which took place the other evening among a number of old smokers was as to the merits of the best Cigar and the honors easily came to
Curfew 10c. Cigar.

Special Bargains
THIS - WEEK
—AT—
YOUNG'S
111 Central Street.

Silk Ties.

36 doz. Plaid Windsor and Hemstitched Broad end Silk Ties, 25c., worth 39c
50 dozen Plain and Checked All Silk Ties, worth 25c., now 12½c.
25 dozen Plain Silk Ties, 5c. each; just half price.

Kid Gloves.

Our selected Foster Patent Kid Gloves at 75c. are what other stores are selling at $1.00. Look at our Goods and and be your own judge.

Shirt Waists

For everybody; all sizes. Don't pay 49c. for your Shirt Waists when you can get the same here for 25c., only 25c.
$1 Sateen, Percale, Chambray and White Shirt Waists, only 49c. each.
Our line of Trimming Laces are the talk of the city for variety, Handsome patterns and Low Prices. Trimming Braids at wholesale prices.
50 doz. Boys' Shirt Waists and Blouses, regular 39c. Goods, 25c. each.
As usual, our line of Hosiery is immense; prices lower than the lowest.
We are brimful of bargains at present. It is money in your pocket every time you trade at

YOUNG'S,
111 CENTRAL ST.

WEDDING GIFTS.

We have a large and choice assortment of articles suitable for Wedding Gifts, on which we are prepared to give low enough prices to meet the demands of the times. Included in this is the CHOICEST CUT GLASS WARE and works of art, which make handsome and most substantial gifts. These goods were expressly selected by us for wedding remembrances. We shall be glad to show the goods, whether you buy or not.

French & Puffer,
127 to 131 Central Street.

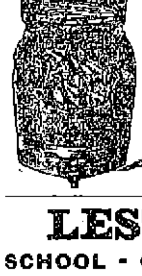

A GOOD INVESTMENT.

Every dollar expended for pure water is an investment on which the interest is paid in good health.

The purest water in the world filtered through our NATURAL STONE FILTERS. Call and see them.

Callahan & Sanborn,
HARDWARE,
Merrimack - Square,
Cor. Bridge St.

LESTER'S
SCHOOL - OF - DANCING.

Advanced Class, Wednesday Ev'gs, 8 to 10.30
Intermediate, Thursday " 8 to 10.
Beginners' - Friday " 8 to 10.

Children's Classes, 2nd term, Saturday, Jan. 27. BEGINNERS' at 2 p. m. | ADVANCED at 3 p. m.

The new German Court Dance, the Gavotte Lancers or Dance Aristocratic, which is meeting with such great favor all over the country, will be taught in advanced classes, also the Chautauqua Square, Minuet Quadrille, the Adrienne and the Two Step.

D. C. LESTER,
Member National Association Masters of Dancing.
Fifth Annual Reception occurs at Huntington Hall, Tuesday, March 27th.

LOOK!

Haxall Flour, $4.50 per bbl. Every barrel warranted.

Bag Haxall Flour 60c. per bag.

Peaches, Peas, and Corn, 10c. per can.

Tomatoes, Clams, and Blue Berries, 10c.

Potatoes and Onions. 70c. per bushel.

FARLEY'S ∴ CASH ∴ GROCERY,
New No. 140 Gorham St.

J. M. KINGSBURY, No. 97 Bridge Street,
Meats and Provisions.
(Successor to Stront & Kingsbury.)

JOHN W. McEVOY, 81 Central St., Opp. American House,
Attorney and Counsellor at Law.

McCARTIN'S BAKERY, 55 Gorham Street.
Domestic Bread, Cake and Pastry.
Orders for Wedding Cake promptly filled. Beans received for baking.

FRANCIS W. QUA, No. 3 Barristers' Hall,
Attorney and Counsellor at Law.

K. R. BANCROFT & CO., Room 1, Shattuck's New Block,
Electrical Supplies, Electrical Repairing
Of all kinds. Telephone 59-6, Prescott Street, Lowell, Mass.

FAY BROS. & HOSFORD, Nos. 170 to 185 Central St
Fine Carriages, Sleighs, etc.,
Repairing at Reasonable Rates.

EDWARD CAWLEY, Office, 78 Central Street.
Wholesale and Retail Dealer in Coal
of all kinds. Also dealer in Wood, Lime and Cement. Agent for the celebrated Portland drain and sewer pipe. Elevator, Rogers Street Bridge